The Kingston Daily Freeman

FOUNDED IN 1871. CITY OF KINGSTON, N. Y., SATURDAY EVENING, MAY 19, 1923. PRICE THREE CENTS.

SOME THINGS KINGSTON WANTS WITH A LITTLE ON HOW TO GET THEM

Most of the Wants Cost Money and Survey Suggests Ascertaining Willingness to Pay—Summary of Replies by Citizens to Questions Asked.

The tenth installment of the Promotive Survey of Kingston treats of things that Kingston folks want, as indicated by their replies to questions sent out when survey was begun:

Some Things That Kingston Wants.

The Chamber of Commerce exists for the carrying out of the intelligent civic desires of the community. To find out the logical steps that should be taken in the developing of a city, the directors and officers of the Chamber of Commerce should constantly seek the guiding counsel of public opinion. Likewise the Chamber should everlastingly direct the community toward achievements of enduring benefit to that community, and to popularize such movements. However meritorious a given project may be, there is little hope for its accomplishment unless it meets with popular approval. A knowledge of the public desires for the betterment of the city is of the greatest value in indicating the "lines of least resistance" along which organization effort may be applied.

Somewhere within the range of what the public wants and that which the fact-knowledge of this survey shows to be practical is a safe program of work for the Chamber of Commerce. It is the duty and privilege of the Board of Directors of the Chamber to define this middle ground and plan the work of the organization accordingly.

A questionnaire was mailed to the membership of the Chamber of Commerce with the request that each one note his opinion of the outstanding need of the city of Kingston. The response is not so general as was hoped but the specific suggestions are doubtless typical of what is in the popular mind.

Most of the things suggested cost money; and there is some times a considerable difference between wishing for something and being willing to pay for it. There is no reason to presume that those who made these suggestions are unwilling to pay, but as a first step, they should be called together in order to determine the moral and financial backing which each project has. No time should or need be lost in this.

In answer to the questionnaire:
26 suggested a new hotel.
25 suggested additonal houses and apartments.
12 suggested better transportation.
13 suggested better market for prod- of the farmer.
10 suggested public auditorium.
10 suggested increased or improved theaters.
9 suggested paving improvement.
9 suggested band concerts.
8 suggested more playgrounds.
6 suggested public markets.
6 suggested added facilities for vocational schools.
5 suggested better support for library.
5 suggested hospital.
5 suggested industrial incubator building.

Below is a summary of the suggestions together with the names of those interested. In other sections of this report a more extended discussion will be found on the most outstanding recommendations.

Hotel.

R. S. Harder—Certainly need a new and up-to-date hotel that will have facilities to cater to summer trade.

(Unsigned)—Better hotel facilities are essential.

(Unsigned)—Yes, there is need of another hotel.

M. L. Reben—New hotel, such as proposed.

George V. D. Hutton—Either modernize another of our hotels or construct a new moderate-priced house of type that could be operated in winter without a prohibitive loss. Do not believe summer resort style practical.

Roy M. Sutliff—Better hotel facilities.

Mark O'Meara—Kingston, in my opinion, needs a fine hotel.

David Cassidy—More good hotels.

(Unsigned) — Hotel accommodations for summer tourists.

Charles N. Behrens—Hotel, such as proposed "Van Winkle."

Dr. Frank L. Eastman—Modern hotel; uptown, central and downtown.

William Dugan—A good high class hotel.

A. D. Rose—More hotel accommodations especially in summer season.

L. Brown—We do need a good sized hotel, first class.

Derrenbacher Candy Co.—Think new hotel will do the trick.

The following checked "hotel" with no comment:
Gerard W. Betz.
Robert J. Service.
C. V. A. Decker.
S. M. Watts.
M. H. Herzog.
C. H. Lovin.
C. A. Lasher.
A. W. Hoffman.
A. J. Burns.
Gregory & Co.
(Unsigned.)

Hospital.

Federation of Women's Clubs—Contagious hospital.

John G. O'Leary—A hospital for contagious diseases.

Hattie B. Michael—Yes, contagious hospital.

(Unsigned)—T. B. hospital enlargement.

Dr. Frank L. Eastman—Kingston City and Benedictine now building adequately. Will need good backing. We need a new T. B. hospital.

Industrial Incubator Building.

E. H. Bogart—The need for industrial incubator buildings can be determined if there is inquiry for factory space or not.

Aaron Cohen — Industrial incubator building.

(Unsigned)—Industrial incubator building.

A. J. Burns—Industrial incubator building.

Gregory & Co.—Industrial incubator building.

Public Auditorium.

Aaron Cohen—Public auditorium.

(Unsigned)—Public auditorium.

Charles N. Behrens—Auditorium such as proposed on Fair Grounds.

C. V. A. Decker—Public auditorium.

Samuel M. Watts—Public auditorium.

M. H. Herzog—Public auditorium.

C. A. Lasher—Public auditorium.

A. W. Buley—A municipal health factory. Community building with gymnasium, swimming pool, club rooms, auditorium, etc., for the under-privileged boy and girl.

A. W. Hoffman—Exhibition hall for automobile show, fairs, etc.

Derrenbacher Candy Co.—Exposition building if built will take care of public buildings, etc.

Paving.

Morris Block—A few streets should be paved each year. Those already paved should be kept in repair.

Mark O'Meara—It would be well to have more paving of streets.

Derrenbacher Candy Co.—New sidewalk in front of high school would be a public improvement.

M. H. Herzog—Few streets need paving.

S. M. Watts—More paved streets.

Gregory & Co.—Paving.

Robert J. Service—Continuance of former street improvement plan.

C. V. A. Decker—More "Willite."

M. L. Reben—Streets leading off Broadway, having large number of residences, all be paved or Willited.

Water.

C. V. A. Decker—Purer water.

Morris Block—The water reservoirs might be enlarged or added to.

A. W. Hoffman—Water system rebuilt and storage increased—gradually from surplus income instead of using it to retire 3 per cent bonds before due.

Sewers.

A. D. Rose—We need better sewerage in some parts of the city. Have outgrown the present system.

A. J. Burns—Sewerage system inadequate.

Mark O'Meara—More sewer extensions.

Robert J. Service — Separate storm water sewer.

Fire or Police Protection.

Robert J. Service—More traffic officers. Elimination of general fire alarm.

E. H. Bogart—A campaign of education for both the police and the public on traffic conditions and corrections, etc.

Aaron Cohen—Not enough police officers for the area covered by our city—more paid firemen and apparatus.

Sanitation.

E. W. Hathaway—Public toilets.

Transportation.

R. E. Leighton—Some cross town lines, either trolleys or busses.

George V. D. Hutton—Believe it advantageous to either add another ferry to Rhinecliff or replace present one with speedy 4-way vessel.

C. A. Lasher—Better train service on West Shore R. R.

Dr. Frank L. Eastman—Better concrete or Willite roads wide enough to pass in the country. Esopus-Kingston road very dangerous. High crown. Some of other bad roads like East Kingston, Flatbush, bad sides.

Gerard W. Betz—Better transportation by West Shore R. R.

(Unsigned)—The rail transportation for a city of this size is entirely inadequate.

L. Brown—More adequate and better regulated autobus terminals—real accommodations for both patrons and busses. They both deserve it.

R. S. Harder—Use common sense in treating with the bus men, particularly in regard to providing suitable central terminal.

Aaron Cohen—Rail could be improved.

E. H. Bogart—A crying need for better passenger service on the W. S. R. R., a new station and more co-operation between city officials and R. R. officials can improve general conditions.

Robert J. Service—Busses inside of city, trolleys do not serve enough territory.

Mark O'Meara—We need a new West Shore R. R. station. The present one is a disgrace to the city. Also need better train service on W. Shore.

M. L. Reben—There should be at least the summer schedule of the West Shore R. R. for the entire year.

A. W. Hoffman—Regulation of bus service now running so as to systematize terminals and schedules. Better West Shore train service.

Morris Block—The express companies should be compelled to im-

(Continued on Page 8.)

WANT CABIN FOR THE POLICEMEN

Alderman Beichert Introduces Resolution That It Be Built at Rondout Creek Bridge, and Alderman Mann Says Beichert Is Year Behind Times—Other Matters.

Alderman Beichert of the Second ward introduced a resolution Friday evening at the common council session asking the board of public works to erect a small cabin at the north end of the Rondout Creek Bridge for the protection of the policeman on duty there in severe weather, and that the cabin be equipped with a telephone connecting with police headquarters. The resolution was referred to the board of public works.

Alderman Mann of the Seventh ward, who was busy preparing some resolutions of his own at the time the Beichert resolution was read, heard it but indistinctly, and asked President Dittus in regard to it. When informed Alderman Mann turned to Alderman Beichert and said "Alderman I want to inform you that you are just a year behind the times with your resolution. I introduced a similar one a year ago, but nothing ever happened."

"That died a natural death did it not?" asked the alderman from the Second ward.

"Yes, and so will this one," retorted the alderman from the Seventh ward.

"It will not," replied the alderman from the Second ward.

"Anyway," said Alderman Mann, "I just wanted to let you know that I have not been asleep in my ward, and asked that the policeman on bridge duty be given protection shortly after a traffic station was placed there."

Other resolutions introduced by the aldermen and referred to the proper boards follow:

Alderman Beichert—That arc light be installed on Ten Broeck avenue, between O'Neil and Cornell streets.

Alderman Cashman—That incandescent light be placed near 11 Snyder Place.

Alderman Everett—That holes in Marius street be filled; that city water be extended through Elizabeth street, from Washington avenue to Marius street, as two houses have been built on that block and more were contemplated as soon as city water was assured. That Clinton avenue from Cedar street to Greenkill avenue, receive considetation when streets are oiled this year.

Alderman Keating — That stone over sewer at Gill and East Union streets be relaid; that sewer at corner of Catherine and Tompkins streets be repaired or else filled in with dirt; that incandescent light be place on Washington street, near U. & D. crossing.

Alderman Joy—That St. Marys street be repaired.

Alderman Kullman—That Rogers street, New street and West Pierpont street be repaired; that surface water sewer at McEntee and Hone streets receive attention.

Alderman Martin — That Janet street be treated with asphalt.

Alderman Beichert—That sewer be built in Tremper avenue.

Other matters taken up will be found elsewhere.

M'AULIFFE GOES WITH ONEONTA

"Bill" McAuliffe stated today that on Thursday he received a communication from Manager Al Bridwell, of the Oneonta Giants, instructing him to report at Oneonta on May 20 for a ten day training period so as to be in shape for the first game of the season which takes place on Memorial Day when the mountain team opens their season. This is the first official notice that McAuliffe has received that the Oneonta management had signed him up. It is expected that Bill will receive one of the opening assignments.

SARATOGA'S FORMER MAYOR HAS DISAPPEARED

By Telegraph to The Freeman.

Saratoga Springs, N. Y., May 19.—Search on a wide scale was instituted today for Harry E. Pettee, former mayor, and president of the General Carbonic Gas Co., who has mysteriously disappeared. Pettee, according to Edgar Barckett, counsel for the company, is short $300.00 in his accounts. Pettee was last seen on May 10. It was said he may have been accompanied by a young woman with whom he is declared to have been seen recently.

Seeking for "Peggy."

By Telegraph to The Freeman.

New York, May 19.—A red-haired girl known as "Peggy" and other women visitors to Walter S. Ward's New York apartment in the summer of 1921 are being sought by Wilber W. Chambers, deputy attorney general, to testify at the state's investigation of the slaying of Clarence E. Peters, alleged victim of Ward's gunfire.

Captives Subject to Hardships.

By Telegraph to The Freeman.

Shanghai, May 19.—American and other foreign captives held by bandits in the Shantung mountains are subjected to hardships which are severely taxing their health, according to a letter sent out by one of them—Leon Friedman—and received here today.

Office of the Mayor
CITY OF KINGSTON, NEW YORK

Kingston, N. Y., May 14, 1923.

MAYOR'S PROCLAMATION FOR ASSOCIATION WEEK

Whereas, the Club women of Kingston have voted to establish a Young Women's Association for the uplift and inspiration of the young womanhood of this city, and

Whereas, twelve hundred women and girls have signified their earnest desire by organizing a Kingston Y. W. C. A. and registering as members on April 25, 1923,

I, the Mayor of Kingston, do hereby appoint the week of May 21–26, Association Week, and do call upon all good citizens to give hearty support and financial aid to this most worthy project.

Signed,

W. P. CRANE, Mayor.

SAWKILL BUS GETS FRANCHISE

By Telegraph to The Freeman.

Albany, May 19.—(Special.)—The public service commission has granted a certificate for the operation of a bus line between Kingston and Sawkill, N. Y., to Ernest J. Ritch and Edward J. Wortmann.

FIGHTING IN DUBLIN AGAIN

By Telegraph to The Freeman.

Dublin, May 19.—For the first time since Eamonn De Valera issued his armistice proclamation heavy fighting broke out in Dublin early today. There were violent fusillades at Wellington, Portobello and Keogh barracks.

The Free State military post near the residence of Timothy Healy, English governor general, was attacked. Intermittent firing took place for half an hour but no casualties were reported.

Free State troops operating in the region of Ballyaunis arrested a daughter of Count Plunkett for possessing Republican propaganda literature.

Morgan O'Brien, commander of a battalion in the Republican irregular army, was mortally wounded while trying to escape from prison at Glenaherlo.

MISS MARKLE'S WORK IN WHITEHALL COMMENDED.

The Glens Falls Times carries an item from Whitehall which gives in very glowing terms an account of a spring festival in which over seven hundred school children participated. One of the chief directors was Miss Edna Mae Markle, a former student of Kingston High School and a resident of this city. Miss Markle is musical director of the Whitehall public schools and evidently her work there s meeting with considerable success.

WANT TO RUN BUS TO CONNELLY

The common council Friday evening held a public hearing on the petition of Walker & Schatzel to operate a bus line between Kingston and Connelly and at the close of the hearing permission was granted, subject to whatever action the pubservice commission takes in the matter. Before a petition can be acted on by the state body, however, it is necessary to first obtain the consent of local authorities.

Andrew J. Cook represented the Spinneweber bus line, operating between Port Ewen and Kingston, in opposition to the granting of the petition on the ground that there was a more direct route to Connelly from Kingston than through the village of Port Ewen, and asked that if permission be granted that the route be amended to eliminate through Port Ewen and that the bus line operate over the new road connecting the Rondout Creek Bridge with Connelly, which is now under construction.

Chris J. Flanagan who appeared for the applicants stated that every village within a radius of several miles of Kingston was now served by bus lines with the exception of Connelly, and that to take an auto from Connelly to Kingston now costs 50 cents a trip. He said that in the past few years he knew that several women had been molested along the Port Ewen-Connelly road, and that while the authorities had thoroughly investigated the matter nothing had ever been accomplished. The bus line was a necessity. As far as using the new road Mr. Flanagan said that he had heard years ago that such a road was to be built and it had not been completed yet.

On motion of Alderman Martin the petition was granted.

Regulars at Milton.

The Kingston Regulars will go to Milton on Sunday afternoon, where they will play a game of baseball with the Milton team. Bedford and Spader will be the pitchers for the Regulars and Atkins will be the backstop.

BUSINESS DAY by DAY as the Government sees it

PREPARED BY RALPH F. COUCH

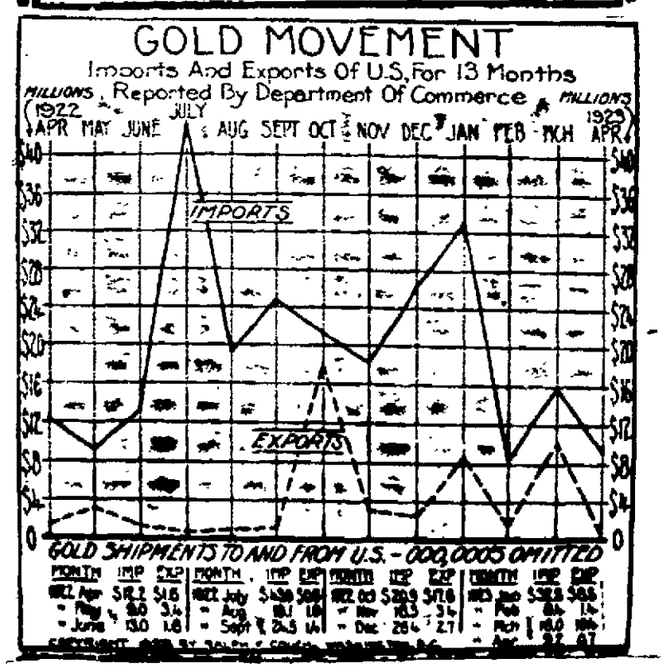

OBSERVANCE OF MEMORIAL DAY

Common Council Go on Record as Opposed to Any Amusements During the Morning of Memorial Day When Patriotic Exercises are Being Held.

Kingston Post of the American Legion, recently appointed a committee of three to wait upon the common council and ask the aldermen to go on record as opposed to any amusements during Memorial Day morning while the graves of the soldiers were being decorated and other patriotic exercises were being held.

At the last meeting of the Aldermen the Legion committee were asked to designate what hours they desired set aside, and Friday night the committee reported the hours of 9 to 12 o'clock Memorial Day morning and asked that the council go on record as opposing the holding of any carnivals, movies or baseball games during those hours.

Alderman Martin believed that auto driving for pleasure during those hours should be also included and made it an amendment.

After a brief discussion the motion of Alderman Joy adopting the original motion and the Martin amendment were unanimously adopted.

The matter of purchasing a new flag for the city hall before Decoration Day was referred to the purchasing committee with power.

Alderman Mann asked that Clerk Doremus take up with the police department the enforcement of the law in regard to children riding on handlebars of bicycles. "A bicycle frame was only built to hold one," said Alderman Mann, "and there is liable to be an accident most any day in which children riding down the Broadway hill will be hurt."

Other matters taken up will be found elsewhere.

SUDDEN DEATH OF MRS. VAN WAGENEN

Mrs. Simon B. Van Wagenen, wife of Assemblyman Van Wagenen of Sleightsburgh, died suddenly this morning in a hospital in Philadelphia, Pa., where she underwent an operation. The members of the family were not expected home before late this evening.

CANADA FACES LABOR CRISIS

By Telegraph to The Freeman.

Ottawa, Ont., May 19.—Canada today faces the greatest labor crisis in her history, in the opinion of certain members of the national parliament.

The Powell River Paper Co. has asked their organized employes to surrender their union charter. While comparatively few workers are involved in the quarrel it is felt in some quarters that this is the first step in a great struggle to prevent Canadian workers from joining unions.

Premier MacKenzie King announced that the government has "given advice" to the company and if this is disregarded parliament will be called upon to intervene.

MAY FESTIVAL ENDS TONIGHT

This evening will be the last of the Maytime Festival which is being held at St. Mary's Hall, by the Catholic Daughters of America. Last evening one of the largest crowds of the entire affair attended when over 450 were admitted to the hall. There are some wonderful bargains being offered in fancy articles at the different booths. In addition to the fancy articles there are groceries and other novelties offered for sale at very attractive prices.

The ladies who have been working so faithfully to make the affair a success are more than pleased with the outcome and their most enthusiastic expectations have been more than met. Each evening there is dancing with the Imperial orchestra providing the music.

Travelers Rest which is presided over by Mrs. John Reynolds is one of the most popular booths at the festival.

To Place Grave Markers.

A large delegation from Tappen Camp, Sons of Veterans, will go to Saugerties on Sunday to place grave markers on all graves of veterans of the Civil War which are still unmarked. The camp has adopted this policy and hopes in the near future to have every grave in the county marked. The members of the camp will leave from Cook's Hall at 9 o'clock in the morning and vehicles will be provided for all those wishing to go.

Still Behind Bars.

By Telegraph to The Freeman.

New York, May 19.—Edward M. Fuller and William F. McGee, proprietors of the E. M. Fuller and Company brokerage firm that failed were still behind bars today and no steps had been taken to free them from the commitment for contempt of the federal court.

MAX MONES HAD NARROW ESCAPE

Cranking His Car, It Started Full Speed Ahead Crashing Into Ford Truck and Both Cars Ran Away With Him Wedged Between—Not Seriously Hurt.

Max Mones had a remarkable escape from serious injury or death this morning on the Strand when wedged between two automobiles, he was carried a distance of about two hundred feet.

Mr. Mones had parked his car on the Strand, opposite the Popular Lunch while he entered the lunch room for a bite to eat. Later he came out and crossing the street to his touring car he started to crank it when suddenly the car leaped forward at full speed crashing into the parked Ford truck of Baker's five and ten cent store.

Both cars started down the Strand with Mones's car shoving the truck ahead of it with Mones wedged in between the two automobiles.

Edward Cashin, the auto accessory dealer, was standing in the doorway of his store, and saw Mones's car leap ahead into the Ford truck and he ran out into the street. So fast were the cars moving at this time that Cashin had to put on a spurt of speed to overtake them.

At about the same time a man, who Mr. Cashin said he did not recognize, leaped into the Mones car while Cashin jumped into the truck, and turned it into Hasbrouck avenue while the stranger turned off the power in the Mones car. Mones fell to the pavement but was not run over by his own car which had stopped.

The city ambulance was summoned and removed Mones to the Kingston City Hospital where he was attended by Dr. A. A. Stern.

Later at the hospital it was stated that Mones's injuries were not serious and that he would probably be able to leave the hospital for his home later in the day. An x-ray picture was taken to ascertain if he was injured internally.

If Cashin and the other man had not stopped the two cars as they did they would have run up on the sidewalk and crashed into the clothing store of Avnet Brothers, at the corner of Strand and Hasbrouck avenue, and Mones would undoubtedly have been crushed to death.

GIRL DOWN CLIFF IN SUMMER HOUSE

Highland Girl in Poughkeepsie Hospital With Possible Fractured Skull Sustained Friday Afternoon at That Place.

Cathryne Mack, the 13 year old daughter of Mr. and Mrs. James Mack of Highland, fell with a summer house a hundred feet down the side of a cliff on the Hudson river Friday afternoon. Her skull was fractured and she was sent to the Vassar Hospital, Poughkeepsie, where it was said her condition was critical.

With a company of Girl Scouts Miss Mack went hiking shortly after lunch Friday and when they reached the old summer house she went inside. Evidently her weight dislodged it, for it suddenly toppled and rolled down the side of the cliff before she could get out of it. She was unconscious when the other scouts went to her aid, but regained her senses in the hospital after an operation had been performed and fragments of bone removed from her brain.

VAUDEVILLE AND BOXING AT ELKS' CLUB SMOKER

Vaudeville acts by professionals, music by Al Fowler's syncopaters and a boxing tournament are tentative features that will mark the smoker to be given under the auspices of Kingston Lodge, No. 559, at the Elks' Club, Monday evening, May 21. The exhibition bouts will be refereed by Edward Cashin, while Edward Scherer will be the announcer. The boxing bouts will be between Bennie Coster and Ike Lawrence, weights 115 pounds, to go four rounds; King Wolford of Norfolk, Va., will mix it up for six rounds, the men to weigh in about 165 pounds each; then will follow a six round go between Battling Rex of Plainfield, N. J., and Tricky Sam of Chester, Pa., they are to weigh 139 pounds each. Efforts are being made to sign a fast boxer to meet Sam Merenio of Phoenicia, weight 125 pounds who showed great work with the mitts at a smoker held by the Elks a few months ago. Every member of Kingston Lodge is privileged to bring friends to the smoker. There will be refreshments served.

Two Germans Wounded.

By Telegraph to The Freeman.

Mannheim, Germany, May 19.—Two Germans were seriously wounded and several others slightly wounded by French troops today. The trouble took place when a German crowd clashed with French sentries. The French, fearing themselves menaced, opened fire.

A Correction.

Due to an error the price of admission at the Orpheum Theatre, in last night's advertisement, for the evening performances was given as 30-35c when it should have read 30-50c.

Daddy's Evening Fairy Tale

MARY GRAHAM BONNER

GOING ON SEVEN

Jane was six years old, though when anyone asked her how old she was she always said:

"I'm six years old—going on seven!"

She had heard of the children who said they were half-past five o'clock and quarter-of-seven o'clock and twenty-five minutes after eight o'clock.

They were five and a half and six and three-quarters and almost eight and a half years old.

But Jane's favorite way of speaking of her age was by saying that she was six years old—going on seven.

She had another friend who always spoke of her age as "five to seven." But Jane thought hers was the best of all.

She had a dear rag doll she loved more than any other. The doll was so lovable and she did so love to hug the doll which she had named Ethel.

Ethel was liked by others, too. Oh yes, Jane would show Ethel to her friends and everyone liked Ethel.

They would take her in their arms and they would say:

"Isn't she a dear! Oh, how nice she is to hold! Oh, she is such a dear! I like to hug her!

"And I think she looks very healthy. She really is quite sunburned!"

Jane didn't say that that was because the color had pretty well been kissed off Ethel's face so that she looked brown without the color she had had!

Sometimes an older person would talk to Ethel. "Do you make friends?" Ethel would be asked. And Jane was always so proud of Ethel's good manners.

One day they went together to the zoo and there they saw the Red Howler monkey and they saw him tie a knot in his tail and hang down from a bar that way.

Ethel didn't look surprised at all by this, though Jane looked simply amazed.

Ethel acted as though it was not at all unusual for her to see strange and interesting sights. In fact she was very dignified and fine. Jane was very proud of her.

But one night, after Jane had gone to bed and Ethel was resting quietly

"Isn't She a Dear!"

on the pillow by Jane, Fairy Wondrous Secrets paid Jane a call.

"Jane," she said, as she perched herself at the end of the bed, "the Dreamland King told me I could come and call on you.

"I have heard that you say you are six years old—going on seven."

"Yes, I do say that," Jane answered. "Isn't that right to say?"

"Oh, very right," said Fairy Wondrous Secrets. "I've simply come with a package which we did up for you when we were doing up our packages.

"And the Dreamland King told me I could give it to you. When you awaken you will not find anything left of it because by that time all the contents of the package will have been scattered about the room and about you, but they will always be around you.

"Oh yes, the contents of this package will follow you about, sometimes perching themselves almost anywhere. And I will show you the contents and tell you the secrets in it."

Then the Fairy Wondrous Secrets undid a package which was tied with pink and blue ribbon and inside were all sorts of curious little figures which began to rush about and dash about the room.

"These are the little minutes which you will follow after as you go on to seven and then go on to eight and so on. You can't miss one of them on your journey, though you may not hardly notice them as you pass along, and the ones that will stay with you That is what they want to tell you—and the ones that will stay with you afterward are the minutes in which you've been so very, very happy and which you can call to you when you think hard enough.

"You may not actually see them, but you will know you have them back when you think of happy minutes you have had. And the secrets which your coming minutes have to tell you are that they will bring happiness and merriment and fun to meet you as you go along with them toward seven and eight and nine and so on."

Highest Mathematics.

Pupil—What, in your opinion, professor, is the most difficult mathematical problem?

Professor (grimly)—Trying to make both ends meet, my dear sir.

RAYMOND CONWAY & CO.
605 BROADWAY.
PLUMBING, HEATING and SHEET METAL WORK
Jobbing Given Prompt Attention.

GAS BUGGIES—What Some of 'Em Will Never Know

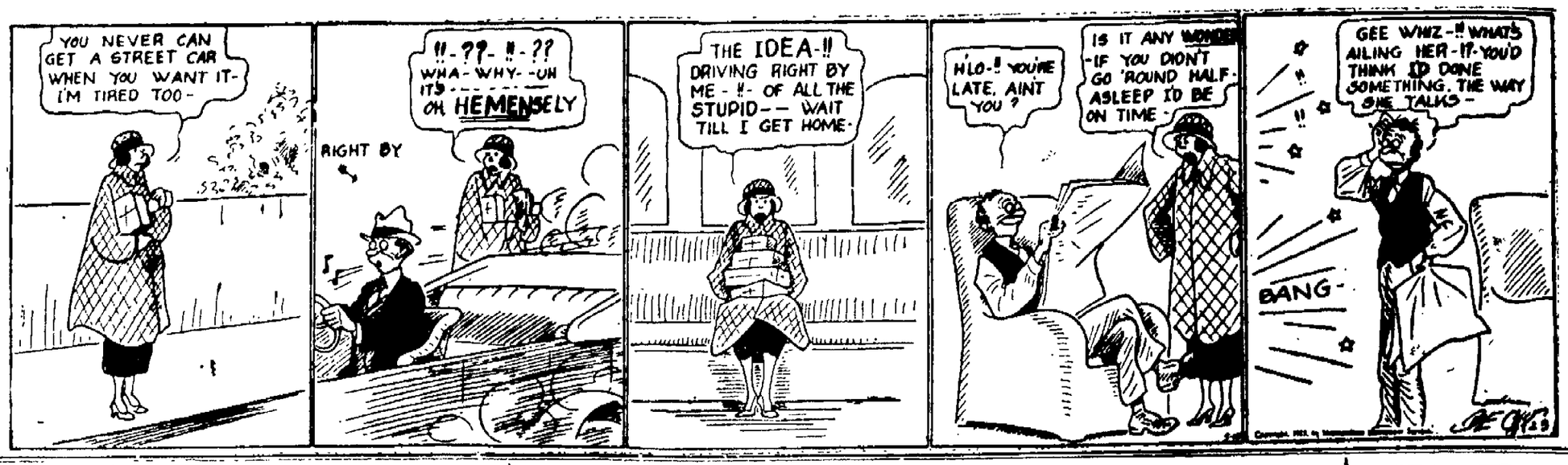

THE KITCHEN CABINET

(©, 1923, Western Newspaper Union.)

Why don't you live a cheerful life
And make the best of things?
For discontent means constant strife
And other ills it brings.

It is hard tramping on life's pike,
I know that this is true,
But if you can't do what you like,
Try liking what you do.

—Luke McLuke.

OUT OF THE COOKY JAR

Cookies of various kinds will keep indefinitely (when carefully concealed) and may be made from the foundation mixture into dozens of varieties, shapes and kinds. A good standard recipe which may be enlarged upon to suit various tastes is the following:

Plain Cookies.—Take one-half cupful of fat, one cupful of sugar, one-fourth cupful of milk, one egg, two teaspoonfuls of baking powder, flavor as liked and two cupfuls of flour. For most families the bother of making cookies will encourage us to double this recipe. Mix and let stand on ice to chill and season. This not only helps greatly in rolling out but takes less flour and the cookies are better flavored.

Nuts, raisins dates, figs, spices and seeds of various kinds may be added to give variety. A spoonful of cocoa or chocolate or a frosting of maple, caramel or chocolate adds variety. The shape the cookies are cut will make them more alluring even to the grownups.

Delightful little cakes decorated with the cracker animals dipped in fondant or chocolate will please the little people—and who ever grows too old to enjoy a ginger-bread man?

Russian Rocks.—Cream two-thirds of a cupful of butter, add one and one-half cupfuls of sugar, three well-beaten eggs. Sift [illegible] cupfuls of flour with one-half teaspoonful each of soda, clove, cinnamon and one-fourth teaspoonful of nutmeg; add one-half pound of raisins and the same of English walnuts cut fine, to the flour mixture; alternate with one-half cupful of milk. Beat well and drop by spoonfuls on buttered baking sheet. These cookies are better after being kept one week.

Poached Eggs, Mustard Sauce.—Poach eggs and drain carefully, then roll on the waffles. Serve with a mustard sauce poured over them; garnish with parsley.

Nellie Maxwell

Desk Man Versatile.

Fred Loucks, desk man at police headquarters, when not sending policemen to investigate murders, burglaries and other crimes, composes quips and jokes which he delights to "spring" on visitors. A few of his compositions follow:

"I'd hate to be like a window sash—always full of panes."

"I feel sorry for a box of matches. Always boxed up and then struck on the head."

"Why is a watermelon full of water. Because the seed is planted in the spring."

"Why is a dog's tail like the heart of a tree. Because it's farthest from the bark."

"The letter 'k' is like a pig's tail because it is on the back end of pork."—Indianapolis News.

Its First Use.

Subbub's wife had been urging him to have a telephone put in, and one morning he said: "Oh, by the way, Helen, the telephone people will be here today. When they get through, call me up to see if the line works all right."

Late in the afternoon the bell rang in his town office.

"Is that you, James?" asked a familiar voice.

"Yes."

"Will you please go out right now and mail that letter I gave you this morning?"

He had forgotten it, of course, and he obeyed.—Boston Transcript.

Little One's Voice.

All children should be encouraged to sing, for the voice is God-given, a priceless instrument that needs no trick for its use. And it is beautiful in childhood, before wrong and careless speaking and singing have made their inroads of injury. We should do all in our power to encourage this sweetness of voice—by suggesting a moderate degree of tone in speaking and singing, by example more than precept. Children imitate so quickly. Mother's quiet voice or teacher's well modulated one is sure to have effect.

America's Marvels

NATURAL AND OTHERWISE

By T. T. Maxey

THE AMERICAN SPHINX

Set high above the shimmering waters of the picturesque Rock river on the shoulder of a huge bluff near Oregon, Illinois, ninety-nine miles (by rail) from Chicago, and looking out over a country that is indeed good to look upon, is the colossal statue of the Indian Chief, Blackhawk—the largest concrete monument in America, if not in all the world—the American Sphinx.

This statue is the endearing tribute of the sculptor, Lorado Taft, to the American Indian. It depicts the famous chief standing erect, with folded arms, garbed in a long, flowing robe or blanket, which folds gracefully about the figure, gazing silently and in farewell attitude o'er the fertile valley which the members of his tribe were wont to roam.

The attention-inviting location and pleasing proportions of this mute figure lend to its bigness a nobleness of poise that is in complete accord with the courage displayed in the countenance of this splendid warrior.

This American sphinx rises from a huge concrete pedestal which rests upon the solid rock of the river bluff and weighs something like 300 tons. In its construction approximately 400 barrels of cement and 4,000 pounds of twisted reinforcing steel rods were used.

The subject was so unique and the construction so unusual that peculiar methods were of necessity called into play. These methods and their applications excited extraordinary attention.

In order to insure the preservation of correct proportions a working model six feet in height was made. This model was then enlarged seven times. Then a mold was built over it. Afterward the model inside of the mold was dismantled and removed. Then the mold was filled with concrete. Pink granite dust or screenings was mixed with the concrete. This process gave to the finished figure a granite-like appearance. This mass was next allowed to set. After the setting process had terminated, the mold was razed and carried away and lo there emerged and stood in all its glory an everlasting memorial to the passing of the Red Man—the American Sphinx.

(©, 1923, Western Newspaper Union.)

MT. TREMPER.

Mt. Tremper, May 19.—Week end guests: Mr. and Mrs. A. B. Hubbard, W. C. Giffing, John M. Flynn C. P. Dorff, John E. Woodruff, Mr. and Mrs. John Paintorforte of New York, Mr. and Mrs. R. H. Morrison, Mr. DeBaun of Poughkeepsie, John H. Gill, Dr. and Mrs. H. A. Paterson of Yonkers, Mr. and Mrs. W. F. Stolling, Miss Catherine V. Stolling, of Bayonne, N. J., Mr. and Mrs. E. E. Stolling and Edward Stolling of Plainfield, N. J., Dr. William B. Van Wricer of Paterson, B. C. Mortlock of Glen Rock, N. J., Dr. F. K. Owens and Dr. W. P. Thorne of Butler, N. J., Charles E. Ashley of Paterson, N. J., Mr. and Mrs. Frank Fletcher, Miss Jena Fletcher of Plainfield, N. J. Others stopping at the Howland House: Mrs. Reginald A. Lawrence of Jersey City, Mr. and Mrs. V. H. Cornelius, Mr. and Mrs. A. J. Phares of Rhinebeck, F. W. Wilbur, Binghamton, N. Y.

A party of fourteen from Kingston enjoyed a chicken dinner at the Howland House Wednesday evening, after which they played cards and danced in the new den which is an added attraction to the house this season. Among those present were Mr. and Mrs. P. K. Brimer, Mr. and Mrs. R. E. Craft, Mr. and Mrs. A. Fripog, Mr. and Mrs. H. Fharot, Mr. and Mrs. F. Renn, Mr. and Mrs. H. Rhichter, Mr. and Mrs. William H. Stork.

Mrs. N. D. Wilbur and children and the Misses Leita and Grace Randall and Stewart Randall were Phoenicia callers Thursday afternoon.

Mrs. George Hough and children and Mr. and Mrs. Lewellyn Pfaugveer and William Davidson, all of Williamsbridge are guests of their parents, Mr. and Mrs. John Davidson.

Mrs. H. Haring spent a few days with the Burroughs family at West Park this week.

Mrs. Grace Randall and family entertained a large party of guests on Sunday. Among them were Mr. and Mrs. Blythe and daughter, Miss Jessie Blythe of Willow, Mr. and Mrs. Clarence Traver and several friends of Rhinebeck.

Mr. and Mrs. Raymond Ford and little daughter of Willow called on Mr. and Mrs. N. D. Wilber and family Sunday.

Mr. and Mrs. Gardner and son of Shady called on Mr. and Mrs. John Gardner Sunday.

The C. P. Smith house has been rented to out of town parties.

DeWitt DeVall of Willow was a caller here Thursday.

Order your season's needs now

TAKE advantage of the present low prices of DIAMOND TIRES and place your season's order for these most dependable of tires now. We can estimate accurately just how many tires you will need to carry you through the season, give you the one or two you may need now and hold the remainder for delivery as you need them. Protection for you! This plan applies on Diamond Cords as well as Diamond Fabrics.

BROWN TIRE COMPANY
Wholesale & Retail - Open Evenings & Sundays
Phone 796 - 662 Broadway
KINGSTON, N. Y.

Diamond Tires
CORDS & FABRICS

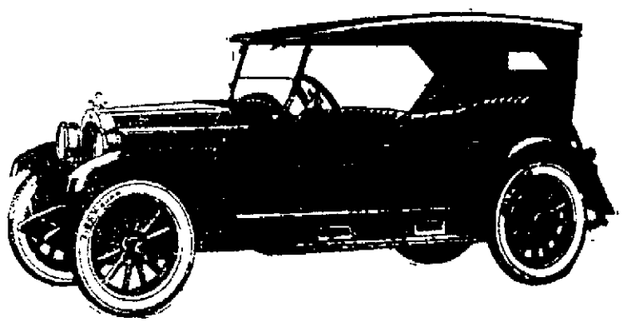

Great Indeed—In Deeds!

In a beautiful new Willys-Knight, time and distance only increase your pride and satisfaction. *Because:* The marvelous Willys-Knight engine *actually improves with use.* Carbon only makes it better. Owners report 50,000 miles and more without a single engine adjustment. There never was a greater combination of beauty, economy and brilliant performance.

See the Willys-Overland Advertisement in The Saturday Evening Post

WILLYS-KNIGHT

Touring 5-pass., $1235 Roadster 3-pass., $1235 Sedan 5-pass., $1795 Coupe-Sedan 5-pass., $1595
Touring 7-pass., $1435 Sedan 7-pass., $1995 All prices f. o. b. Toledo

THE ENGINE IMPROVES WITH USE

GEORGE J. SCHRYVER MOTOR CAR CO.
SALESROOM AND SERVICE STATION
71-73 N. FRONT ST. PHONE 211.

WEST HURLEY.

West Hurley, May 18.—Mr. and Mrs. Virgil Buley and daughter Clare, William Buley of Maybrook and Mr. and Mrs. Charles Cole of Kingston spent the week end with Mr. and Mrs. Norman Cole.

Mr. and Mrs. E. C. Peterson of Kingston and Mr. and Mrs. J. A. Joyce and children, Helen and Eileen of New Haven, Conn., spent Tuesday evening with relatives in this place.

Mr. and Mrs. Howard Harcourt and son William of Zena and Mr. and Mrs. Charles Perry attended the movies in Kingston Monday of last week.

Mr. and Mrs. George Albertson of Kingston called on Mr. and Mrs. M. J. Joyce Sunday afternoon.

Fred Saxe and daughter Marion were Kingston visitors Thursday.

Mrs. Eugene Ostrander is ill with pleurisy. Dr. Kamp from Saugerties and Mrs. Emma Tone are attending her.

Mr. and Mrs. Theodore Kerr spent Sunday in Oneonta where they visited at the home of George Wright.

Mrs. Mary Banks and son of Monroe called at the home of Mr. and Mrs. Fred Hammond on Sunday afternoon.

C. V. L. PITTS & SONS
Watch, clock and jewelry repairing. Hand engraving. Eye glasses repaired.
814 WALL STREET.

BREAD
that's brimful of GOODNESS

Our scientific up-to-the-minute methods of Bread-making assure you a perfect loaf. Can you beat this for a sure route to Bread-quality? We buy only purest ingredients—use modern mixing and baking equipment—employ the services of bakers skilled in the art of Bread-baking.. Ask your grocer for—

THE ROFEAST BREAD

—every loaf is delicious, nourishing, and satisfying. It gives you full money's worth. Buy a loaf today and find out for yourself.

LAMPMAN'S BAKERY
PORT EWEN, N. Y.

"IN THE PUBLIC EYE" BY Dr. S. Stern

THE science of optometry has made it possible for nearly everyone to enjoy good eyesight. We can examine every nerve and muscle of your eyes; we can instantly detect any opaqueness of your outer or inner eye lenses and prescribe the proper eye glass needs for you. You should allow us to do so.

S. STERN
Optometrist and Mfg. Optician
42 Broadway, Kingston, N. Y.
(Downtown)
Estab. 1890. Phone 127-W.

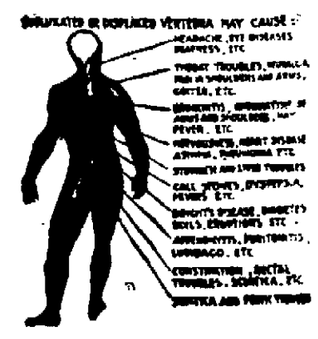

WHERE MANY DISEASES ORIGINATE—in the spine! You never knew it before? Nor do millions of other people know it even yet! Chiropractic adjustment of subluxated or displaced vertebrae, as employed by us, offers a great boon to many sufferers.

Dr. M. Broberg
CHIROPRACTOR
65 St. James St., cor. Clinton Ave.
Phone 704.
Lady Assistant.

LITTLE TALKS ON THRIFT

by S. W. STRAUS, *President American Society for Thrift.*

It is unfortunate that many persons look on thrift merely as a miserly attitude toward life.

It is deplorable that this false and harmful conception of thrift is often given encouragement by those who mean well but who are unaware of the ill effects of such teachings.

It is well to bear these thoughts in mind, particularly at this time when one hears occasional references to a "buyers' strike."

Ruskin's famous analysis of economy is appropos. "Economy no more means saving money," he wrote, "than it means spending money; it means administration of a house; its stewardship; spending or saving, whether money or time, or anything else, to the best possible advantage."

This is advice that can well be taken at this time. Economy is always advisable, but only harmful effects can result from a system of economy that merges into miserliness.

The question of correct spending as well as correct saving is one of far-reaching importance because, while the elimination of waste and extravagance are always desirable, the general cutting down of legitimate expenditures to the point where the general business of the country would be adversely affected, the wheels of industry stopped and unemployment precipitated, would most assuredly be a false example of thrift.

Ruskin's analysis correctly places as much importance on correct spending as on correct saving. Success and progress are not the results of penurious practices.

True thrift is progress. Hence those who are truly thrifty keep business on the go because they spend wisely as well as save carefully. The money which comes into their hands does not lie dormant; neither does it go for purposes that are not upbuilding.

Through the careful administration of the thousands of our thrifty people money is kept flowing through channels that mean national progress and individual development.

A NEW TRUCK FOR B. OF P. W.

The board of public works was given authority Friday evening by the common council to issue a note for the sum of $5,573.25, which amount will be used in purchasing a White auto dump truck from the Stuyvesant Garage. This truck is to be used at the new city asphalt plant on Gross street.

WANTS CITY TO PAY HER $1,000

Mary Roosa of No. 124 North Front street has filed a damage claim against the city asking $1,000 for injuries alleged to have been sustained by a fall on the sidewalk in front of Gotelli's fruit store at 333 Wall street, the afternoon of April 6, of this year. She claimed that in walking past the store she caught her toe in an iron cover in the sidewalk and was thrown heavily. The claim was brought to the attention of the common council on Friday evening and referred to the corporation counsel and the auditing committee.

OUR DAILY PATTERN.

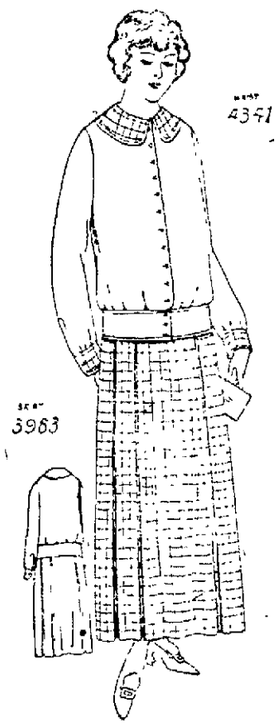

A Popular Style.

4341-3983. This is attractive as a day dress in serge and checked suiting combined, or in gingham and chambray, or linen. It is also smart in sports materials. The "hip band" blouse is quite new, and the skirt is a popular model with plaited panels.

The blouse is cut in 7 sizes: 34, 36, 38, 40, 42, 44 and 46 inches bust measure. The skirt in 6 sizes: 25, 27, 29, 31, 33 and 35 inches waist measure. The width at the foot is 3⅜ yards. To make the dress as illustrated for a medium size will require 2⅛ yards of plain material, and 5⅛ yards of checked material.

This illustration calls for TWO separate patterns, which will be mailed to any address on receipt of 12c FOR EACH pattern in silver or stamps by the Freeman Pattern Department, Rondout, N. Y. Be sure to state the size wanted.

Catalogue Notice.

Send 15c in coin or stamps for our up-to-date spring and summer catalogue, containing 550 designs of Ladies' and Misses' and Children's Patterns, a concise and comprehensome points for the needle (illustrating 30 of the various, simple sive articles on dressmaking also stitches), all valuable hints to the home dressmaker.

Why You Get Mad.

If you stop, in some moment of anger, to ask yourself why you are angry, and if you do not let your pride fool you, you will see that fatigue must be the culprit. Walter Camp writes in the Health Builder. You drop your fountain pen. To stoop and recover it takes perhaps a second and a half. Is that enough to madden you? Yet mad you are. What you balk at is not the loss of time—it is the chore of stooping. For you really have a vague consciousness that it is going to hurt. Stop in the middle of your stooping and hold yourself at the most taxing point and see if it does not hurt. That which a moment ago was a vague unhappiness now gradually becomes a localized sensation in definite muscles. It is not the wholesome ache of good exercise, but it is muscular just the same, and you can recognize it as the very same distress that so discouraged you before you consented to stoop. So you swore before you stooped.

Date an Excellent Food.

The date is superior as a source of food lime and other food salts, supplying seven times as much lime as does beef tenderloin. The date requires nothing but the simple addition of milk to constitute a complete diet. A pound of dates and a quart of milk afford nourishment not only sufficient in quantity to supply the needs of the average person, but of the very highest quality. "The American people are suffering greatly from lime starvation, which is resulting not only in a loss of stature, due to lack of bone development, but an almost universal decay of teeth. The free use of dates with milk as a part of the American breakfast would conduce greatly to improvement of the national health and the lowering of the mortality rate.—Exchange.

Nigerian Troubles.

The women of Nigeria carry their new-born babies in calabash shells.

O. S. HATHAWAY'S

KINGSTON OPERA HOUSE

ONE SOLID WEEK COMMENCING MONDAY, MAY 21

The Great Elephant Charge!

in H.A.SNOW'S

HUNTING BIG GAME in AFRICA

WITH GUN and CAMERA

THE MASTODONIC TORNADO BEARS DOWN ON THE CAMERA, IS SNAPPED AND THEN ANNIHILATED!

You'll view with bated, gasping breath the stampede of trumpeting elephants charging the camera. You will shout with joy and excitement as these Mad Monarchs of the Marky Morass come tearing headlong into the screen. You'll wonder and marvel at the unparalleled bravery and courage of the dauntless picture hunters. And you'll hail this amazing adventure spectacle as the greatest you ever saw. Don't miss it. You've never seen anything like it before—you never will again!

For Three Solid Months This Picture Played to Capacity Crowds at the Lyric Theater, N. Y. City, at $2.00 prices. Nothing Like it Ever Before Seen in this city.

Excitement and Entertainment Scientifically Presented in a Manner That Outstrips Romance and Fiction.

SEE

Africa's Wildest Haunts Brought to Light
The Armageddon of the Jungle
Elephants Battle in a Crater
Enraged Rhinoceros Charging Into Eye of Camera
Lions and Leopards Fought and Conquered
The Livingstone-Stanley Trails Visited Again and Photographed for the First Time
The World's Greatest Diamond Mines in Operation
Hundreds of Thousands of Jackass Penguins
The Drama of Wild Nature With Every Beast of the Mysterious Continent a Character Therein

Matinee Daily 2:30
Balcony 25c. Orchestra 35c

7:00—EVENING—9:00
Orchestra 50c. Balcony 35c.
Gallery 15c.

No Seats Reserved.

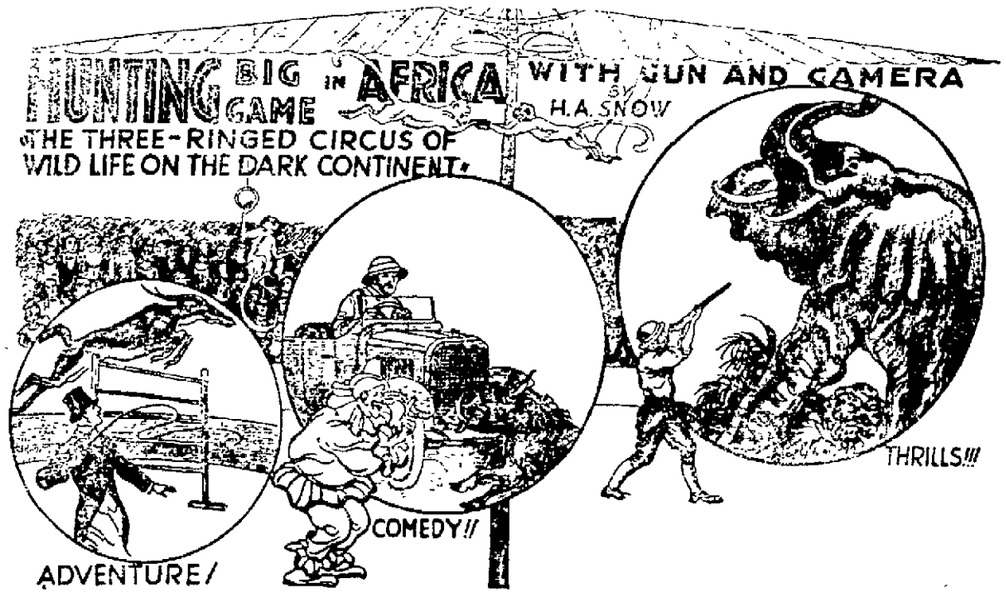

Two Solid Years in Africa Brought to You in Two Hours of Thrills

The Wilds of Far-off Africa Conquered
WITH GUN AND CAMERA

IN MR. FORD'S TIN CHARIOT

"Funnier than the antics of Lloyd or Chaplin," says the N. Y. Sun.

A Treat for Young and Old—Don't Miss It.

A GREAT SHOW FOR THE KIDDIES

"By all means see this picture and take the children, for if you don't they'll never forgive you if they ever find out about this show," writes the N. Y. Daily News.

"No one between the ages of seven and seventy should miss this picture," suggests the N. Y. Evening Post.

"A marvelous panorama of wild life says the N. Y. Evening Mail.

Surpassing the Combined Circuses, Zoos and Menageries of Two Hemispheres

THE GREATEST ENTERTAINMENT EVER OFFERED IN ANY THEATER AT THE ABOVE PRICES.

DAILY - - 2:30 - - 7:00 - - - 9:00 - - - - DAILY

KEENEY'S THEATRE

Last Times **Tonight** A Joy for Everybody

A great little comedian and wonderful in tragedy. Tears will dim your eyes and a lump will come in your throat to be followed by merry laughter.

A human appealing drama with the magic of youth to lure us back to childhood's glorious hours.

Sol Lesser presents **Jackie Coogan** in **"DADDY"**

SHOWS—
ONE AND THREE 25c
SEVEN AND NINE 35c
Children Half Price.

EXTRA!
The LEE KIDS in
"DOUBLE TROUBLE"
News — Topics

MONDAY — TUESDAY — WEDNESDAY

RICHARD BARTHELMESS

With DOROTHY GISH and TYRONE POWER

in **"FURY"**

FURY—the drama they made before the mast. The screen's Biggest Sea Story.
UNUSUAL—and more! It mirrors a boy who wouldn't believe all women bad.
REAL—GRIPPING—DRAMATIC from the very first moment to the last.
YOU FEEL THE SURGE of the sea, the wail of gales, the thrill of rolling decks.

9—Reels That You Won't Forget—9

BUY USED CARS FROM

THE HOUSE WITH A REPUTATION
SQUARE DEALING IS OUR POLICY
STUDEBAKER USED CAR DEPARTMENT

Look At These Bargains

1922 Special Six Touring $1050.00
1920 Buick 5 Passenger $500.00
1921 Studebaker Light Six Tour. $550.00
1920 Essex Touring $600.00
1920 Chandler Sedan $800.00
Dodge Touring $300.00
Maxwell Touring $175.00

Above cars are in excellent mechanical condition, sold under our usual guarantee, backed by the reputation of this house.

THE VAN MOTOR CO., Inc.

529-531 BROADWAY, KINGSTON, N. Y.
Phone 145.

PORT EWEN

Port Ewen, May 19.—Miss Emma Core of Broadway was the guest of friends in Kingston Thursday.

Mr. and Mrs. Daniel Bixler and son Elsworth of West New York are guests of Miss Daisy Elsworth on Salem street.

Edward Shultis of Kingston has made improvements to the front of his building on Broadway occupied by the Globe store which adds greatly to the appearance of the place.

Methodist Episcopal Church, the Rev. Charles G. Gorse, pastor. Sunday school 10 a. m. Samuel P. Tinney, superintendent. Morning worship with sermon at 11 o'clock. Topic, "Conduct that Spoiled a Good Aspiration." Text, numbers 23:10. League devotional meeting at 6:30 p. m. Topic, "What the Bible Means to Me." Leader, Mrs. S. P. Tinney. Evening worship with sermon at 7:30 o'clock. Topic, "The Man with Green Eyes." Text 1st Samuel 18:9.

Church of the Presentation, the Rev. Thomas Sanderson, rector. Mass 7:30 and 10:30. Sunday school 2 o'clock.

Reformed Church notes: 10 a. m., Bible school, A. M. Taylor, superintendent. 11 a. m., morning worship; sermon theme, "Pentecost." 6:45 p. m., Christian Endeavor service in the lecture room. 7 p. m., evening worship; sermon theme, "And Fire." Special music in the Reformed Church will be as follows:

MORNING.

Organ Prelude—Pilgrim Chorus ... Wagner
Offertory—Cornet Solo, selected ... W. A. VanDevoer
Solo—Selection by Miss Clara Spinneweber.
Postlude—Grand March, "Jubilate" Orchestra

EVENING.

Organ Prelude—"Loreley" ..... Nesvadba
Offertory—"Intermezzo Sinfonico," Mascagni, violin solo, Joseph Middagh.
Solo—Selection by Mrs. Lyman Ellsworth.
Postlude—"Festival March" ..... Orchestra

A cordial welcome is extended to all. The pastor preaches at both services. The prayer and praise service meets in the auditorium of the church, on Thursday evening; the subjects from now on will be the Sunday school lesson each week in advance, time from 7:30 to 8:15.

Soft Coal Burned.

The city ordinance against the burning of bituminous coal within the corporate limits of Poughkeepsie, suspended during the period of the winter's coal shortage, was resumed again Tuesday. Hereafter the burning of soft coal will be taboo and the ordinance will be rigidly enforced by the board of aldermen.

Dr. Kaplan in Connecticut.

Dr. Bernard M. Kaplan, chaplain in the Officers' Reserve Corps, has been invited to address an American-ization meeting in New Britain Conn., also in Waterbury, Conn.

Insurance From Italy.

Insurance came from medieval Italy. It is believed to date from the Sixteenth century, and at that time it was known in Florence. The Romans did not know insurance. The nearest they came to it was the practice of a company supplying the army to require a guarantee from the state against the loss of ships. But this was soon abandoned, because damages had been collected for sunken ships too worthless to float.

The Essayist.

The poet perhaps is the man who sees the greatness of life best, because he lives most in its beauty and fineness. But my point is that the essayist is really a lesser kind of poet, working in simpler and humbler materials . . . and not finding anything common or unclean.—Arthur Christopher Benson.

Thought for the Day.

Some are silenced but not convinced; others are convinced but not silenced.

Kingston Daily Freeman.

TERMS:
Per Annum in Advance $7.50
Per Month 65c
Fifteen Cents Per Week.

Entered as Second Class Matter at the Post Office at Kingston, N. Y.
Published by Freeman Publishing Company, Freeman Square, Kingston, N. Y. Jay E. Klock President; Alfred DuFlon, Secretary; Harry DuBois Frey, Treasurer. Address, Freeman Square, Kingston, N. Y. Louise M. Klock, Vice-President, 248 Albany Avenue, Kingston, N. Y.

Member American Newspaper Publishers Association.
Member Audit Bureau of Circulations.
Member New York State Publishers' Association.
Member New York Associated Dailies.
Official Paper of Kingston City.
Official Paper of Ulster County.

Please address all communications and make all money orders and checks payable to Freeman Publishing Company, Freeman Square.

Telephone Calls:
New York Telephone—Main Office Downtown, 2200. Uptown Office, 832

KINGSTON, N. Y., MAY 19, 1923.

TOWNLEY HAS A NEW ONE.

Visionary political and economic reformers frequently, if not usually, have need to acknowledge the error of their teachings, but it is seldom that one makes a full confession of the fallacy of his previous teachings and then asks to be accepted once more as a leader. A. C. Townley, the founder of the Non-Partisan League in North Dakota, is one exception to the general rule. He is now making a speaking tour of North Dakota acknowledging the absolute unsoundness of the policies adopted by the Non-Partisan League at his suggestion and under his leadership, and has a new scheme which he asks the farmers of that state to adopt.

When Mr. Townley organized the Non-Partisan League he charged the farmers $16 apiece for membership, and they paid it gladly. A fund of immense but unknown amount was thus raised and placed under the complete control of Mr Townley. In a recent speech at Jamestown, North Dakota, Mr. Townley admitted that experience had proved that the League's old plans of running state mills, elevators, stores, banks, newspapers and other business enterprises could not accomplish desired results. Notwithstanding the fact that the League had complete control for a period of years of the entire state government, the finances and the politics of North Dakota and had put its program into operation with its own friends in control, yet the result was unfortunate and the farmers were in worse shape now than before and the reason was that they had tried the wrong remedy. He declared that the farmers had attempted to do the impossible, as experience had demonstrated that the farmer was not equal to the task of conducting the business of all other lines besides his own; that it took training, capital and experience, and certain natural ability gained by experience to manage successfully in our highly organized state of business industries, the banks, mills, elevators stores, and newspapers. The League, he said, through the state, had attempted to do it and the relief had not come as expected and could not come in the way it was undertaken in North Dakota.

Mr. Townley is now working in cooperation with others on a plan for a new farmers' organization which will charge a membership fee of $4. He proposes that this organization shall gather statistics showing the cost of production of different farm products and when this has been secured and placed before the purchasing and consuming public he is satisfied that buyers will be willing to pay a price which will afford the farmers a reasonable profit. He believes that bankers and merchants and produce buyers will cooperate with the farmers in securing for them a price that will more than cover the cost of production.

When Mr Townley's Non-Partisan League scheme was proposed there were many substantial citizens of North Dakota who told him and the farmers of that state that his scheme was impracticable and doomed to failure. The advice of those men has been proved sound. The amazing thing now is that Mr Townley, admitting the fallacy of his teachings in the past, should assume once more to become the guiding spirit of North Dakota policies instead of taking the wiser course of advising them to take counsel with the men who were better counselors in the days when the North Dakota people were led astray by him.

TWELVE "GREATEST" WOMEN.

The delegates from Chile to the Baltimore conference of the women of Pan-America asked to be told who were the twelve greatest living women of the United States, and a special committee was appointed to get the desired information by means of the votes of members. The undertaking was the more difficult because true greatness may thrive in obscurity, mere reputation being no accurate measure of character or real service, this being perhaps more true in the case of women (so many of whom are veiled from public view in the home) than in the case of men. But a list of the twelve "greatest" was obtained by ballot and it is as follows: Jane Addams, philanthropist; Cecilia Beaux, painter; Carrie Chapman Catt, politics; Anna Jump Cannon, astronomy; Anna Botsford Comstock, natural history; Minnie Maddern Fiske, stage; Louise Homer, music; Julia Lathrop, child welfare; Florence Rena Sabin, anatomy; M. Carey Thomas, education; Martha Van Rensselaer, home economics, Edith Wharton, literature.

This may be and probably is as good a list as could be agreed on, but the average reader will not know whether it is or not, a number of the names being little known outside of limited circles. In all probability there has been a wider interest in the sections of the country represented than in the list itself—the fact that the west contributes four names, the south three, New York state three, Pennsylvania two, and all New England including Boston, once called the "hub of the universe"—not even one name.

Burroughs Club Nature Notes

Copyright 1921.
By HOUGHTON MIFFLIN CO.

What do you want to know about Nature Subjects? Send any questions of general interest to the Nature Notes Department of this paper, enclosing self-addressed and stamped envelope for reply.

Can You Answer These Questions?

1. Why is it you can make a frayed quill mend itself by stroking it?

2. Where can I get full description of the different kinds of black bass?

3. If you pull a spider's leg off, will it grow again?

Answers in Monday's Nature Notes.

Answers to Previous Questions.

1. Why do cypress trees have those big extra roots called knees.

The knees are not exactly roots, but are "projections thrown up from the stout horizontal roots," as botanists say. Their purpose appears to be partly to act as buttresses, giving the tree a firmer hold on the swampy ground in which cypresses grow; and partly to absorb oxygen.

2. Can you tell me how to eradicate woodchucks? An old stone wall, not ours, harbors them every year and they destroy our garden.

Lots of people wish they knew how to eradicate their woodchuck neighbors! The animals quickly become wary of a gun and retreat to their holes the instant one is raised. Traps can sometimes be used. The holes can be fumigated with carbon bi-sulphid. 1½ oz. poured on a wad of cotton and thrust into the hole, which must then be stopped with sod, or whatnot. Avoid any form of fire, as the stuff is explosive. Strychnine inserted in pieces of carrot, apple, or sweet potato may poison-bait some chucks.

3. What birds feed at night?

Most owls, goatsuckers (as nighthawks, whippoorwills, but not hummingbirds), and woodchuck are examples. These birds are usually called "crepuscular," meaning they feed at dusk or in half light. The whippoorwill is active after sunset and just before dawn, and so is the nighthawk, but the latter also feeds at times by day. Swifts feed largely in the early morning and late afternoon.

Cause of Varicose Veins.

A medical authority in Europe claims to have discovered that varicose veins are the result of improper breathing. It is a fact demonstrated by investigation that this malady is more prevalent in a busines community where the individuals are more or less confined than in the agricultural district, which is taken to bear out the theories advanced by the authority referred to above. In this disease the little valves located at regular intervals along the length of the veins do not act efficiently and the blood is allowed to lag and stagnate which causes the painful swelling.

The Treadmill.

The term "treadmill" is frequently used in denoting a lot of hard work that amounts to nothing. The implication is one of dissipared energy. It is supposed to be the last word in drudgery, and is uttered with irony and contempt. But why think of the treadmill in that way? And why should we be led to believe that because we cannot behold astonishing results, we are not doing our part in the world's work? Or why should we leave alone our daily tasks, or slack up on expended energy, because each evening sees us where we were in the morning?—Nathan Howard Gist.

How It Became Muscle Shoals.

"It seems fitting to say right here that no one seems to know just how 'Muscle' got into the name. Some say that it started out at 'mussel,' and got misspelled on the first map, and stayed misspelled; while others, of a more romantic turn, insist that the Indians had a name of their own which signified that it took a deal of strength to push a canoe up that part of the river, and that our 'muscle' is a rough-and-ready translation of the Indian."—Samuel Crowther in McClure's Magazine.

TWENTY AND TEN YEARS AGO.

May, 19, 1903.—Brickyard men struck at Kingston Point.

May 19, 1913.—Owing to friction with the faculty the Kingston Academy baseball team disbanded.

Harold Raby badly hurt in bicycle collision near High Woods.

Marriage of George C. Keat and Miss Charlotte Delamater on May 18, announced.

This is National Silverware Week

Our La Touraine pattern shown opposite in Rogers Anchor Brand is a moderate priced pattern of fine finish and quality Six Teaspoons

$2.50

E. A. VIGNES
616 BROADWAY.
Opp. Gas and Electric Office.

CIRCUS GROUNDS OF OTHER DAYS

The coming to Kingston of Sparks' circus which is showing today on the grounds of the Kingston Fair Ground Association at the foot of North Front street, recalled to many people the circus grounds and circuses of other days.

The sale of the circus grounds on Stephan and Derrenbacher streets recently, on which a number of houses are to be built, took away for use for large tented exhibitions the old circus lot which had the preference of tent show owners because of its nearness to the West Shore railroad, and therefore being a short haul for the wagons and paraphernalia.

Old residents well remember the old circus grounds known as "Chipp's Lot," back of Clinton avenue and near Furnace and Center streets, and there are still a few residents now in their 80's who can tell of a "Chipp's Lot" where circus tents were erected, it being on Wall street near Linderman avenue. After the Civil War the circus lot was on "Leathertown," near Broadway, Van Buren and Van Deusen streets, and it was on this lot on August 27, 1870, that George F. Bailey's circus tent was struck by lightning, many knocked from their seats, and five colored people from Hurley killed who stood under a tree on Broadway where R. Schoonmaker now has a fishmarket.

Later the circus lot was on Field Court, then it was moved to what was known as the Overbaugh lot back of or near Broadway and Cornell street, where at one time there was a big lumber yard. Next the circus lot was for a few years on what later became Athletic Field or baseball park, on Cornell street between Smith avenue and the Ulster & Delaware railroad. From there the circuses, menageries and Wild West Shows went further up Cornell street toward Manor avenue, now the factory district, but the erection of factories and houses caused the tent shows to utilize the Stephan and Derrenbacher streets lot for the past several years.

A few circuses exhibited on the "Centennial Grounds," being the O'Reilly property back of the high school and on the night of May 29, 1883, when the Barnum and Bailey big circus exhibited on that lot there was a very severe frost which caused great destruction to plants and ice formed.

Thrive on Meat Alone.

In the land of the Eskimo, raw meat is their principal food, the diet varying only with the hunting seasons. In seal-hunting time seal meat is the daily bill of fare; in caribou-hunting time caribou is the daily diet of the Eskimos. Though the Eskimo may have both seal and caribou meat on hand at the same time, his peculiar beliefs forbid him to eat seal meat at caribou time and vice versa. Neither may he eat a land meat such as caribou when on water or ice, on which his village is located; he must live only on the flesh of the seal. When he takes to the land in the spring he must not eat seal flesh. He must not cook seal meat under a fire of land mosses. There is no wood in the Arctic and moss forms practically the only land fuel. Neither must he cook caribou meat under a seal-oil flame. The breaking of either of these rules will call down upon his head the wrath of the departed, who are alway very evil spirits, says the Eskimo Exchange.

The Undependable Sex.

A married reader sends us the following dialogue. He doesn't say so, but we suspect it was a personal experience: "Robert," said his wife, as she heard him come in, "did you forget those things I told you to bring home from the store?" "No, dear. This is the one time I carried out your instructions to the letter. Here's the whole bundle." "Oh, isn't that aggravating? I've changed my mind about wanting them. I was so sure you'd forget, as usual. One can never depend upon a man!"—Boston Transcript.

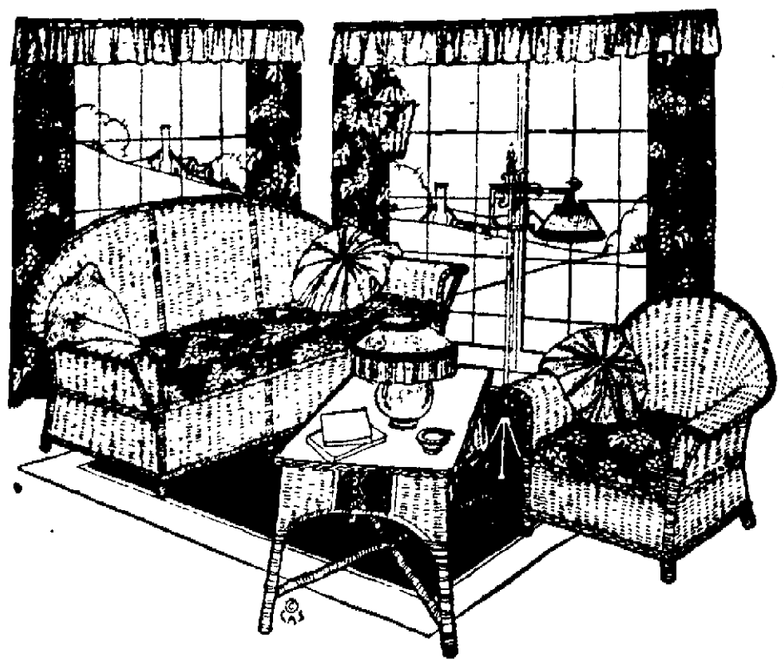

The Sun-porch—the Joy of the Home

COMFORTABLE wicker furniture—a rocker and a couple of odd chairs.. A table with an attractive lamp. Plus a "color scheme"—cushions to match the draperies. Truly, such a room may be rightly termed "the Joy of the Home."

Possibly you have such a room that needs a new piece or two. Or, one of your rooms may have sun-parlor possibilities.

Our collection of sun-porch furniture was never better—the prices never lower. We would be glad to have you call and examine this attractive, low priced furniture.

THE console table which we use today inherits its name from the original French console, or carved bracket, which supported a shelf beneath a mirror. This first "console" table had no legs, and was in fact a decorative shelf.

Reed Lamp

For summer evenings when the light begins to fade, a reed lamp sheds a genial glow on sun porch.

$35.00

Reed Fernery

You'll enjoy watching your fern grow in one of these pretty ferneries.

$7.50

Reed Rocker

For comfort it can't be beat. Made of natural wicker, seat and back covered with pretty cretonne.

$10.50

"THE HOUSE OF QUALITY"
STOCK-CORDTS INC.
KINGSTON, N. Y.

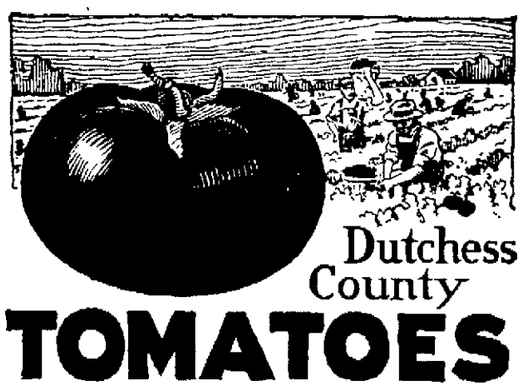

Dutchess County TOMATOES

Dutchess County, N. Y., is famous for its fine tomatoes. Reliance Tomatoes are the finest raised in this territory. Carefully selected and hand packed. Ripe, red, smooth, firm, meaty; with the fresh-from-the-plant flavor sealed in until you open the sanitary can in your kitchen.

Reynolds' Reliance VEGETABLES

All sold under trade mark which guarantees highest quality in the product and unqualified integrity in the producers. WM. T. REYNOLDS & CO., INC., Poughkeepsie, N. Y.

Quality Honor and Reliability Founded 1819

Nature Study for Child.

Educational methods must develop so as to correlate teaching with the conception of nature as a whole, says Nature magazine. The child must be led to see that the bird, the flower, the striped stone and himself are all products of the same course that produced the universe, and that each of these has its own place and function in the one great scheme of nature.

Cause of Poor Spelling.

Poor spelling, even among the well-educated, is due largely to poor eyesight in the early life of the individual. To spell correctly is truthfully to recall sizes and shapes which were photographed upon the brain through the eyes. If the eyes have not photographed a perfect likeness of the word or words, your knowledge is incorrect and the word is often misspelled.

Wall Paper

Lincrusta Leather, Blends, Tapestries, Japanese Grass Cloth, Crepe, Harmonellas, Polychromes, Duplex Oatmeals, Stipletones, Shadow and Stripe Effects.

ROOM MOULDINGS to match these papers carried in stock. Something very new—the first showing in this city.

PAINTS for exterior and interior work in the gloss finish. Enamel, Shellac, Flat Wall Paints.

WINDOW SHADES of Holland Linen, Oil Opaque and Water color.

Your home will be so much more attractive with lovely, fresh paint and window shades.

Let us estimate on the work you have.

FORSYTH & DAVIS, Inc.
307 WALL STREET. PHONE 708.

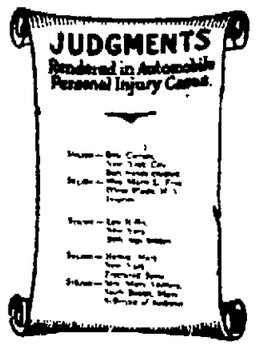

Large Judgments are the Rule—

in automobile personal injury cases. Verdicts of $20,000, $25,000 and $30,000 are not unusual.

No motorist can count himself secure from this serious danger of loss unless he has an

ÆTNA-AUTO LIABILITY POLICY

May we not issue one for your protection?

PARDEE'S INSURANCE AGENCY
6 BROADWAY—KINGSTON

Live Business Men Advertise in THE FREEMAN.

Used Cars For Sale

Ford Touring, '18...$175
Ford Touring, '21....$275
Ford Sedan, '21.....$350
Dodge, Touring, '17..$200
Maxwell Touring, '22.$700
Maxwell Touring, '22.$750
Hupp Touring, '22...$875
Hupp Roadster, '21..$850
Hupp Touring, '15...$300
Buick Tour. '20 7-pas.$500
Buick Roadster, '19..$500
Briscoe Touring '20..$500
Oakland Touring, '17.$300
Chevrolet Tour., '19..$225
Chevrolet Tour., '16..$100

Sold on our Used Car Guarantee.

Easy Terms.
Trades Considered.

STUYVESANT GARAGE

250 Clinton Ave., Kingston.
Tel. 1176. Open Evenings.

COAL

$12.85

Per ton delivered for domestic sizes.

$11.50

Per Pea Size.

Less 25c per ton for cash, in lots of one ton or more.

PROTECT YOURSELF.

Give us your order now for next winter's supply.

TELEPHONE 486.

WATES & TAMMANY

77 East Strand.

DO NOT NEGLECT

Placing orders for Winter supply of coal as soon as possible!

Prices:
DOMESTIC SIZES $12.85
PEA $11.50

Less 25c per ton for cash.

Kingston Coal Company

Thomas St. Telephone 593.

O'HARA YARD

Foxhall Ave. Telephone 140.

Time Table of
ULSTER & DELAWARE R. R.

[illegible]

Hudson River Day Line

Steamers "Washington Irving", "Henrick Hudson", "Robert Fulton", "De Witt Clinton", "Albany", "Alexander Hamilton" (under construction).

Daily including Sunday. Daylight Saving Time.

[illegible]

Rondout. Dock foot [illegible] St.

WHEN in need of Printing see what we can do before you go elsewhere.

WARMER CLIMATE FOR ALDERMEN

Alderman Macholdt Said Stanley Longyear Had Told Them to Go There Three Years Ago—Longyear Opposed Granting Schoonmaker's Application for Bus Line Permit.

Earl F. Schoonmaker of Brewster street is anxious to operate an auto bus line between this city and Bearsville, and Friday evening the common council held a public hearing at the city hall on his petition.

The granting of the petition was opposed by Stanley Longyear, who is now operating a bus line over the route. Mr. Longyear was represented by Attorney Andrew J. Cook, who said that Mr. Longyear was operating a line over the proposed route with the consent of the common council, and that he was now applying to the public service commission for a certificate to operate.

Mr. Longyear, said Mr. Cook, is now paying $1,000 a year for liability insurance so that the patrons of his bus line would be protected in case of accident. There may be other bus lines carrying similar insurance but he doubted it.

"If one applicant is desirous," said Mr. Cook, "he can buy the Longyear bus line at a really reasonable figure. This bus line has never proved financially profitable."

Attorney F. C. Merritt, who appeared for the applicant, said that Longyear started to operate the bus line about 1918, but it was not until 1920 that he saw fit to appear before the common council and ask its consent to operate over the city streets, and it was not until Mr. Schoonmaker had filed his petition to operate that Mr. Longyear had seen fit to apply to the public service commission.

"Since Longyear had secured the consent of the city about three years ago the city authorities had had their hands full with him," said Mr. Merritt. He added: "To say the least Longyear's methods have been crude."

Alderman Macholdt said that Longyear had been operating his bus line for five years, "and we were three years getting him to come before this council to ask its permission to operate."

"Before we got Longyear to apply here what did he tell us?" said the alderman from the Ninth ward. He answered the question himself by saying: "Longyear told us to go to ——." These were his very words. I make a motion that we grant the Schoonmaker petition."

The motion was seconded and unanimously adopted by the council.

Other matters taken up will be found elsewhere.

THE CLOVE.

The Clove, May 19.—At the special school meeting held Monday night Francis Smiley of Lake Mohonk was elected trustee in place of Mr. Lombardo, who was elected at the annual meeting. A very large number of our American citizens were represented at this special meeting.

Mr. and Mrs. John C. Yeaple spent Sunday with relatives in New Paltz.

A number from this place are planning to attend the circus in Kingston Saturday.

Mr. and Mrs. John K. DePuy spent Sunday all day at Ashokan dam.

William Searle is spending some time at his home here.

Corn planting is the order of the day in this place.

Mrs. Martin Tolendae called on her brother, Ernest Stephens and family Monday.

Languages Number 5,000.

There are about 5,000 different languages.

Get your straw hat tomorrow at Howard's hat store, corner Fair and John sts. Wonderful assortment. Going out of business. Clearance prices.—Advertisement.

MY PICTURE ON EVERY PACKAGE

P. D. Q.

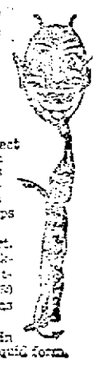

P. D. Q., a chemical (not an insect powder) that will actually rid a house of Bed Bugs, Roaches, Fleas and Ants with its proper use—impossible for them to exist—it kills their eggs as well and thereby stops future generation.

A 50c package makes a quart. Free a paint sprit in every package to get them in the hard-to-get-at-places. Special Hospital size $2.50 makes 5 gallons. Your druggist has it or will it for you.

P. D. Q. can also be purchased in sealed bottles, double strength, liquid form.

McBRIDE DRUG STORES.

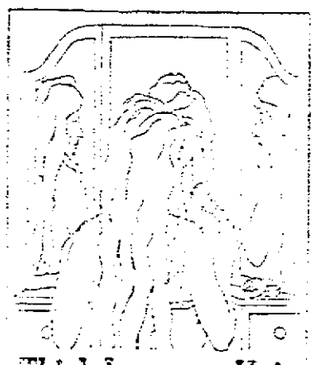

Thick Lustrous Hair Kept So By Cuticura

At night touch spots of dandruff and itching with Cuticura Ointment. Next morning shampoo with a suds of Cuticura Soap and hot water. Rinse with tepid water. Keep your scalp clean and healthy and your hair will be luxuriant.

Sample Each Free by Mail. Address "Cuticura Laboratories, Dept. 16B, Malden 48, Mass." Sold everywhere. Soap 25c. Ointment 25 and 50c. Talcum 25c. Cuticura Soap shaves without mug.

THE OFFICE CAT

By Junius

A little bee
Sat on a tree
and then he sat on me
o g.

A man I know ate too much angel cake the other night and has felt like like the devil ever since.

Riding through on the other fellow's efforts is hazardous business.

An air service supply company borrowed a coffee ad. which reads like this:

"Our parachutes are good to the last drop."

It's a funny thing that a lot of a woman's good points consist of curves.

Many an awkward position may be avoided by keeping to the right.

At twenty he thinks he can save the world; at thirty he begins to wish he could save part of his salary.

If I trade out of my neighborhood, and you trade out of your neighborhood, what will become of our neighborhood?

When it comes to bills—we give the stork credit for having the largest.

It is all right for a girl's clothes to be called "stunning" or "shocking" but it is well to draw the line at "ripping."

One eternal triangle that no longer appears in our midst, is eat, drink and be merry.

When the average man gives to the needy, he feels cheated if he doesn't get his money's worth of gratitude.

Nowadays most people spend two-thirds of their time chasing the phantom pleasure and the other third trying to dodge work.

Anybody will make a mistake once. "Fools make the same mistakes twice." Try to beat yesterday's record today.

Whether it be burns or blondes, a little paint does wonders. In the first case, the paint saves the surface, in the second, it serves the face.

ROSENDALE.

Rosendale, May 19.—Talent from the Albany Avenue Baptist Church of Kingston presented the play "The Minister's Wife Comes Back" in the Baptist church of this village on Wednesday evening. Although it was a very rainy evening the church was well filled. The play was greatly enjoyed by all present.

Mrs. Michael Conner, who underwent a major operation at Kingston hospital, still remains in a critical condition. Her recovery is very uncertain.

[illegible] from New York [illegible] home [illegible] is spending [illegible] Columbia county [illegible] about June 1.

[illegible] new garage [illegible]

[illegible] Home Guard [illegible] in place [illegible] who [illegible] to Connelly.

[illegible] wife have moved [illegible] Mrs. Lavina Al[illegible]

[illegible] which were [illegible] Reformed church [illegible] the present.

[illegible] Committee [illegible] Mrs. [illegible] which managed to [illegible] the funeral of [illegible] Kingston.

[illegible] Mrs. [illegible] Mrs. [illegible] Mrs. [

HUDSON RIVER ICE ON DECLINE

Every Season Sees Less Ice Harvested Along the River—Natural Ice Being Supplanted by Artificial—First Step to Restore Supremacy.

The past quarter century has witnessed the declining of the Hudson river ice harvest which is being slowly but surely supplanted by artificial ice in the New York market. Every season sees the quantity of ice harvested diminishing.

The past season only a quarter of the usual tonnage was cut and harvested from the ice fields on the Hudson river.

Within the past 10 years a number of empty ice houses along the river have been destroyed by fire and have never been replaced. At Kingston Point an ice house was destroyed by fire early in the year, and it is hardly likely that it will ever be rebuilt. This was the second house in that vicinity to burn.

The demand for natural ice in New York exists practically only during the months of July, August and September. The other months of the year artificial ice is used. Every year sees an addition made to the number of artificial ice plants.

Men interested in the future of the Hudson river ice crop have long been seriously considering the situation. They realize that at the present rate it is only a matter of a short time when no ice will be harvested from the river, and the many hundreds of men who anticipate work in the ice harvest each winter will have to seek elsewhere.

One of the first steps in the direction of restoring the supremacy of Hudson river ice is that taken in the formation of the Arrow Coal and Ice Company, Inc., which was recently organized by James F. Dwyer, Robert J. Dwyer and James A. Dwyer, to handle natural ice from the Hudson river

It would not be surprising to see other companies organized to handle and sell river ice in the New York market.

K. H. S. SENIOR CLASS HOLDS FIRST TEA DANCE.

Friday afternoon, from 4 to 6, a novel affair was held by the seniors. The first tea dance given at the high school in some time was successfully run by the class of '23. The gymnasium had been fittingly set for the occasion and looked very pretty with the dainty decorations, aided by the equally as dainty gowns of the young ladies. Refreshments were served during the short intermissions. A good crowd turned out to enjoy dancing to the strains of the Imperial Orchestra. It is needless to say that a good time was had by all, and novel party proved a booming success.

Elinor Glyn's New Series

Of brilliant articles on "Love and Marriage Today" begins in the New York American Monday.—Advertisement.

NOTICE TO CREDITORS.—In pursuance of an order of Hon. George F. Kaufman, Surrogate of Ulster County, notice is hereby given, according to law, to all persons having claims against Zadoc P. Boice, late of the City of Kingston, County of Ulster, deceased, testate, to present the same with the vouchers in support thereof, to the undersigned, Delia Boice, the Executrix of the estate of said deceased, at 61 Albany Avenue, in the said City of Kingston, on or before the 16th day of July, 1923.

Dated January 5th, 1923.

DELIA BOICE,
Executrix of the last Will and Testament of Zadoc P. Boice, deceased, 61 Albany Avenue, Kingston, N. Y.

Charles W. Walton, Attorney, 280 Wall Street, Kingston, N. Y.

SUNDAY SERVICES IN THE CHURCHES.

Notices for this column will not be printed unless received before 3 o'clock Friday afternoon.

Old School Baptist meeting Sunday evening at the home of Maurice Secor, 42 Cedar street, commencing at 8 o'clock.

Church of the Holy Spirit, Wurts street. The Rev. J. E. Bold, rector. Holy communion and sermon at 10:30. Evening service and address at 7:30. Sunday school at 12.

First Church of Christ, Scientist, 161 Fair street. Sunday service at 11 a. m. Subject, "Mortals and Immortals." Sunday School at 9:30 a. m. Testimonial meeting Wednesday evening at 7:45. Reading room, 44 Main street.

Free Methodist Church. The pastor, the Rev. F. J. Dunham, will preach in the morning at 11 o'clock. The Rev. J. R. Dunham will preach in the evening at 8 o'clock. Revival services, Tuesday, Wednesday Thursday and Friday of next week.

Ponckhockie Congregational Church. The Rev. F. W. Moot, pastor. Divine worship at 10:30 a. m. and 7:30 p. m. Morning theme, "Facts Remain Facts." Evening, "Sticking to the Conflict." Bible School at 11:45 a. m. and Y. P. S. C. E. at 6:45 p. m. Prayer meeting Thursday at 7:30 p. m.

Spring Street Lutheran Church, the Rev. A. Schmidtkonz, pastor.—Service in German with holy communion at 10:30 a. m.; subject of sermon, "Pentecost and Pentecostal Spirit." English evening service with holy communion at 7:30; subject, "The Wonderful Work of the Holy Spirit." Sunday school in English at 9 a. m.

Rosendale Baptist Church, Elsie Myers Pultz, pastor.—Sunday school at 9:30. Preaching service at 10:45; sermon theme, "The Presence of God." Christian Endeavor meeting at 7 o'clock. Evening preaching service at 7:30; sermon topic, "The Irrevocable Past; the Reparable Future." Special music at both services.

Livingston Street Lutheran Church, head of East Chestnut street. The Rev. F. T. Schroeder, pastor. German service with communion on Sunday morning at 10:30. Confessional service at 10 a. m. Bible Class at 9:15. English service in the evening at 7:30 p. m. Immanuel Young Men's Society will meet on Friday evening at 8 o'clock.

Franklin Street A. M. E. Zion Church, the Rev. E. O. Clarke, pastor.—9:30 a. m., class meeting; 10:30 a. m., preaching; 11:45 a. m., Sunday school; 7 p. m., Christian Endeavor; 8 p. m., preaching. All members who have not paid their general fund are asked to do so. A list of such members is posted in the church.

Wurts Street Baptist Church, corner Wurts and Spring Streets, the Rev. Raymond P. Ingersoll, minister.—10:30, morning worship; theme of sermon, "Young Women, the Church and the Y." 12 m., Bible school, F. S. Tongue, superintendent. 6:30 p. m., Christian Endeavor; topic, "Something in the Bible That Has Helped Me." Ps. 19:7-14. 7:30, evening worship; brief sermon by the pastor. Wednesday, quilting all day by the ladies. Thursday, 7:45 p. m., prayer and conference meeting; topic, "Our Young People." Friday, 7:30 p. m., choir rehearsal.

Sunday services, at St. Mark's A. M. E. Church, the Rev. H. D. Lowber pastor. Woman's Day Rally, in charge of Mrs. S. C. DeWitt. 10:30 a. m. Love feast and general class devotionals led by Mrs. Brodhead and Mrs. Jackson. 3 p. m. talk on Woman by Mrs. S. C. DeWitt followed by solos, readings, etc. 8 p. m. address by Mrs. Brauner of Brooklyn. Special music Monday 8 p. m. Donation and reception to the pastor and family. The Rev. D. A. Cincore of Philadelphia, will appear in Shakespeare and Othello. Madam Rose of Poughkeepsie Dramatic reciting, Mrs. Miller of Newburgh, Mrs. Quann, Rev. E. O. Clarke, Rev. Quann, Miss Anna Van Derzee, and others of Kingston. All members are urged to meet their obligations, as this service closes the conference year.

The Lutheran Church of the Redeemer, corner Wurts and Rogers streets, the Rev. William J. Nelson, pastor, Prof. Frederick Richens, organist and choirmaster.—Whitsunday. The chimes will ring twenty minutes before the services. Chief service at 10:30 a. m. The holy communion will be celebrated. Sunday school at 11:45 a. m. Vespers at 7:30 p. m. The music for the day:

MORNING.

Andante Cantabile .....W. Rea
Andante E minor concerto ..... —Mendelssohn
Fugue in D minor .....Bach

EVENING.

Chanson D'Ete .....Lemare
To a Wild Rose .....Mac Dowell
Postlude .....Berowski
Anthem—Hail Gladdening Light ... —Field
Anthem—Come, Holy Spirit ..... —Warren

St. James's M. E. Church, the Rev. J. Wilbur Tetley, pastor. Morning worship 10:30. The pastor will speak on "Visions and Tasks." Evening worship at 8 o'clock. The subject of the sermon will be "Feeding Fires That Warm Us." Musical program:

MORNING.

Prelude—"Intermezzo" ... Faulkes
Anthem—"Doth Not Wisdom Cry" Rogers
Offertory Solo—How Beautiful Upon the Mountains ..... Harker
Miss Messinger.
Postlude ..... Rehikoff

EVENING.

Prelude—Serenade ..... Berwold
Anthem—"Praise My Soul" .. Huhn
Offertory Solo—"I'm a Pilgrim" .. Johnson
Mrs. Rich.
Postlude ..... Blanchard

First Baptist Church, Albany avenue. The Rev. Arthur S. Cole, pastor. Morning service at 10:30. Sermon topic, "Why I Believe in the Divinity of Christ." Bible School session at 11:45 a. m. Christian Endeavor meeting at 6:45 p. m., led by Junior C. E. Society. Evening service at 7:30. Sermon topic, "What Is There in Baptism?"

MORNING MUSIC.

Prelude—Cavatina.....Raff
Anthem—Lead Them
Bass Solo—When I Consider the Heavens.....Scott
Mr. Brigham
Postlude—Procession March..Clarke

EVENING MUSIC.

Prelude—Romance in E Flat ..... Williams
Anthem—Let the Heavens Be Glad
Tenor Solo—Jesus Only.....Rotoli
Mr. Hyatt
Organ Postlude.....Batiste

The First Reformed Church. The Rev. Lucas Boeve, minister. 10:30, morning service. 12:00, Sunday School in the chapel. 2:30, Sunday School at Bethany Chapel. 7:15, Christian Endeavor meeting in the chapel. 8:00, evening service. Prayer meeting Thursday, 7:30 p. m. Mr. Boeve's morning subject is "The Assertion of Indiviuality." The children's story sermon is on the subject, "The Holy Road." The name of a road in France near Verdun. The subject for the evening is "A Bad Situation With a Bad Reputation." Text, "Can There Any Good Thing Come from Nazareth?" John 1:46. All the departments of the Sunday School will meet as usual Saturday, May 26. The boys and girls of the Go-to-Church-League, under twelve years, will meet for a social at 2:30 in the lecture room. A church supper will be served in the lecture room next Wednesday evening, May 23, from 6 until 8 o'clock. The price is 60 cents.

The Rondout Presbyterian Church. The Rev. Charles G. Ellis, Ph.D., pastor. Morning service, 10:30. Bible School, 12:00. Evening worship, 7:30. Subject for the morning sermon by the pastor, "The Old Testament Portrait of a Social Citizen." Evening subject, "The Abiding Words."

Program of Music.

MORNING.

Prelude—"Salut d' Amour"...Elgar
Anthem—"They That Sow in Tears" from "The Holy City".....Gaul
Offertory Solo by Miss Los Kamp—"The Blessing of the Dead in Christ"....Charles Gilbert Spross
Postlude—"Gloria".....Seyfried

EVENING.

Prelude—"Buona Notte".....Nevin
Anthem—"Holiest, Breathe an Evening Blessing".....Martin
Offertory Solo by Miss Los Kamp—"The Day Is Ended".....Bartlett
Postlude

St. John's Church, Wall street, between John and North Front streets, the Rev. Edward M. H. Knapp, rector.—Services for Whitsunday: Holy communion, 8 a. m.; church school, 9:30 a. m.; holy communion and sermon, 10:45 a. m.; choral evensong and short address, 4 p. m. Thursday, holy communion at 10 a. m. Music for Whitsunday:

10:45 A. M.

Organ Prelude—Cavatina ...Bohm
Communion Service in C.....Monk
Offertory Anthem—Praised be the Lord Daily .....Calkin
Organ Postlude in D.....Handel

4 P. M.

Organ Prelude—Improvisation ....
Magnificat and Nunc Dimittis in G. —Adlam
Offertory Anthem — Whosoever Drinketh of This Water....Field
Organ:
The Answer .....Wolstenholme
Scherzo .....Macfarlane
From the South .....Gillette

Trinity M. E. Church, corner Wurts and Hunter streets, the Rev. William H. Moser, Ph.D., pastor.—Divine service at 10:30 a .m. and 7:30 p. m. The pastor will preach at both services taking for the theme in the morning "The Harp of Life;" evening, "Bad Bargains." Music for the day:

MORNING.

Prelude—Intermezzo from Sonata in A Minor .....Rheinberger
Baritone Solo—Judge Me, O God.. .... —Dudley Buck
Offertory in G.....Lyons
Postlude in B Flat .....West

EVENING.

Prelude—Prayer and Cradle Song.. —Woodman
Offertory—Communion in E Flat.. —Hamer
Postlude—Festal Song .....West

Bible school at 11:45 a. m. Epworth League, 6:45 p. m.; subject, "What the Bible Means to Me." Prayer service, Thursday evening at 7:45 o'clock.

Fair Street Reformed Church, the Rev. F. B. Seeley, D. D., pastor.—Divine worship, 10:30 a. m. Subject of sermon, "The Buoyancy of Religion." Bible school at noon. Christian Endeavor prayer service, 6:45 p. m. Evening worship, 7:30. Subject of sermon, "America in the Wilderness." Midweek prayer service Thursday evening at 7:30. Music for the day:

MORNING.

Organ Prelude—Intermezzo ..... —Hollins
Anthem—The Lord My Pasture Shall Prepare .....Coerne
Solo—Oh for the Wings of a Dove.. —Mendelssohn
Mr. Paul.
Offertory—Priere .. ..Devred
Postlude .....Hollins

EVENING.

Organ Prelude—Vision .....Bibl
Anthem—The Day is Gently Sinking to a Close.....Matthews
Solo—Forever With the Lord .... —Gounod
Mrs. Wicks.
Postlude .....Haydn

Reformed Church of the Comforter, Wynkoop Place, one block from Foxhall avenue. The Rev. Wilbur F. Stowe, pastor. Morning worship at 10:30 with sermon by the pastor. Bible School at the noon hour. Christian Endeavor prayer meeting in the chapel at 7:15. Subject, "Something in the Bible That Has Helped Me." Evening preaching service at 8:00, with sermon by the pastor. The following is the musical program.

MORNING.

Prelude—Meditation.....Biggs
Anthem—Let Us Sing Unto the Lord Bliss
Postlude in D.....Lutkin

EVENING.

Prelude—Offertoire.....Battmann
Anthem—Love Divine.....Wilson
Postlude—March in B Flat...Heyser

Junior C. E. prayer meeting on Tuesday afternoon at 3:30. An Old Fashioned Musical will be given under the auspices of Circle No 2 of the Ladies' Aid Society on Wednesday evening at 8:15. Ice cream and cake will be served at the close of the musical. Mid week prayer meeting in the chapel on Thursday evening at 7:45.

Holy Cross Church, Pine Grove avenue, near Broadway, the Rev. Gregory Mabry, rector. Services for the Feast of Pentecost: 7:30 a. m., Mass for communion; 10:30 a. m., solemn procession, High Mass and sermon; 3:15 p. m., church school; 4 p. m., solemn vespers and instruction on Christian Doctrine for adults. Weekday services: Holy Mass daily at 7:30 a. m.; Friday, Mass at 9 a. m.; 7:30 p. m., May devotions. Wednesday, Friday and Saturday are Ember Days and are fasts.

HIGH MASS, 10:30 A. M.

Procession:
"Spirit by Whose Operation" .....
Dutch Traditional Melody
"Let the Holy Spirit's Grace" .....
Leisentritt's "Gesangbuch"
"Glorious Things of Thee are Spoken" ..... Haydn
Introit—Spiritus Domini Plain Chant
Kyrie Eleison (Mass in G) .....
C. M. Garrett, Musc. D.
Sequence—"Come, Thou Holy Paraclete" ..... Samuel Webbe
Credo—(Mass in G) ..... Garrett
Offertory—Air (Cantata: O Light Everlasting) ..... Bach
Mr. Clearwater.
Sanctus and Benedictus—(Mass in G) ..... Garrett
Agnus Dei and Gloria in Excelsis—(Mass in G) ..... Garrett
Antiphon—Angelorum Esca .....
Plain Chant
Recessional—"Our Blest Redeemer, ere He Breathed" ..... Dykes

SOLEMN VESPERS. 4 P. M.

Psalms ..... Plain Chant
Magnificat (in F) ..... Bennett
Office Hymn—"Come, Holy Ghost, Creator Blest" .... Plaint Chant
Salutaris and Tantum Ergo .....
Plain Chant

Clinton Avenue Methodist Episcopal Church, Clinton avenue and Liberty street. The Rev. Robert A. Greenwell, minister. 10:30 a. m., morning worship; sermon by the pastor. 11:45, class meeting. 11:45, Sunday School and Adult Bible classes. 6:30, Epworth League devotional service. Beatrice Roegan and Vivian Harmes will lead in discussing the topic "What the Bible Means to Me." 7:30, evening worship; sermon by the pastor.

Musical Program.

MORNING.

Prelude—The Lost Chord...Sullivan
Anthem—The Lord Redeemeth the Soul.....Matthews
Offertory—Some Sweet Day .....
Julian Edwards
Mrs. Raymond Parsells
Postlude—Hosanna.....Wachs

EVENING.

Prelude—Romance.....Richmond
Anthem—O Worship the Lord .....
Thomas Smith
Offertory—Violin solo
Cavatina-Raff....Miss May Eckert
Postlude—Mach.....Grey

Monday, May 21st, 7:30 p. m. regular monthly meeting of the Standard Bearers Society in church parlors. Plans for summer school to be discussed. Tuesday, 3:45 p. m., Junior League; 7:30 p. m., class meeting. Wednesday, 23rd, Epworth League group meeting at Wittenberg. Clinton Avenue should have a large attendance. Thursday, 24th, 7:30 p. m., prayer and devotional service; 8:30 p. m., choir rehearsal.

First Presbyterian Church, Elmendorf street, the Rev. Putnam Cady, D. D., pastor. Morning worship 10:30. Sermon, "The Simplicity of the Christian Life." Bible school 11:45. Evening worship 8. Sermon, "A Problem in Profit and Loss." Musical program:

MORNING.

Voluntary—"Adoration" . Boranski
Solo—"One Sweetly Solemn Thought" ..... Ambrose
Miss Linkletter.
Anthem—"Lord, I Have Loved the Habitation of Thy House"
Postlude—"Festal March" .. Clark

EVENING.

Voluntary—"Meditation in D Flat" Cadman
Anthem—"Sun of My Soul" .....
Chadwick
Offertory—"Carzonetta" .....
d'Ambrosio
Postlude by ..... Steane

Orpheum Theatre

6 GREAT VAUDEVILLE ACTS 6

TODAY'S FEATURES

William Fox presents
CHARLES JONES in BELLS of SAN JUAN

ALSO

Roy Stewart
—IN—
Wolves of the Waterfront

ORPHEUM ORCHESTRA,
Harry Maisenhelder, Leader.

Note Change of Time.
MATINEE, 2:30 .....30c
EENING, 6:45-9 .....30c-50c

3 DAYS — MONDAY, TUESDAY and WEDNESDAY — ANOTHER BIG PICTURE TRIUMPH — 3 DAYS

AN elaborate and luxurious production—a big and vital theme, and a cast of stars. A story of American life that thrills from start to finish. One of the season's finest pictures. You can't afford to miss it.

WITH
BEATRICE JOY, NITA NALDI
LEWIS STONE and PAULINE GARON

"YOU CAN'T FOOL YOUR WIFE"

A GEORGE MELFORD PRODUCTION
PRESENTED BY JESSE L. LASKY

a Paramount Picture

This picture will have its first presentation at the Rivoli Theatre, New York city, Sunday. You can see it here Starting Monday.

SPECIAL FOR TWO WEEKS ONLY

NEW 3 IN 1 COMBINATION BAG

The Bag of 100 Uses *for* 59c

To the women of Kingston we are making an introductory offer of these very useful Combination Hand Bag, Shopping Bag, and Change Purse, all in one for 59 cents. Simply cut out the coupon and present it at the following:

Size folded 6x9"—Open 13x17"

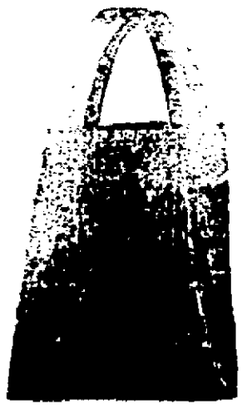

Ideal for School, Picnic, Shopping or Bathing Bag.

E. WINTERS and SONS, 36 John St.
P. STRUBEL, 742 Broadway.
J. R. SHEPPARD, 362 Broadway.
EPSTEIN & KLEINE, 48 Broadway.
W. O'REILLY, 530 Broadway.

SPECIAL COUPON

Take this coupon and 59 cents to any of the stations listed and receive one of these very useful Combination Bags or if not convenient mail (no Stamps) to the following.

W. O'REILLY, 530 BROADWAY, KINGSTON, N. Y.

Deaf Can Hear, Says Science

Innumerable Cases Cited

Attention is being called to a remarkable device invented and perfected by the Dictograph Products Corporation. By means of this device, as proved by thousands of letters this company has received from users, the hearing is greatly aided, with consequent relief from nerve strain.

Various models of this device are now being shown and offered for free trial by

McBRIDE DRUG STORES

STAR ELECTRIC HEATER
LOADS OF HEAT
LITTLE PRICE
Handsome heat bringer.
Canfield Supply Co.
KINGSTON, N. Y.
"The Big Downtown Store."

Dry Cleaning

Netoyage a sec! That's what the French call it. But you need not go to France to get the best results. We are ahead of Europe in the process of dry-cleaning.

Bring us any of your household articles, curtains, draperies, bedspreads, cushions;—we will make—them look like new. Your delicate dresses, laces, lingerie and wraps, that will not stand [illegible] tear of ordinary washing, come out of our dry-cleaning process with a new lease of life. Our prices are reasonable.

FRENCH DYE WORKS
J. CIPNIC, Prop.
334 BROADWAY. Phone 97-J.

THE MOST DELICIOUS BREAKFAST YOU EVER TASTED!

It will be a most delicious breakfast for you—if a steaming dish of Malt Breakfast Food served with cream supplements your morning coffee.

And not alone will that distinctly different flavor appeal to your palate—but the nutriment of whole wheat blended with the tonic value of malted barley will feed daily energy and health to brain and body alike.

Malt Breakfast Food

COSTS LESS THAN A CENT A DISH

Since a large package supplies fully thirty servings, and is easily prepared in less than fifteen minutes.

It is a food complete in itself, supplying healthy energy to adults and growing children as well as vitality to the invalid and It Tastes So Good, Too.

If you want to feel well, think well and be well—add Malt Breakfast Food to your daily diet. It is easy to digest, mildly laxative and of a deliciously different flavor—so like the flavor of golden Dutch-oven bread.

Any left-overs may be used in delicious muffins, cookies, gruels, etc. A folder of recipes gladly sent on request.

Have you had a sample? If not, we will gladly send you one.

Made by

THE MALTED CEREALS CO.

Burlington, Vermont.

OLDEST BANK IN ULSTER COUNTY

Sooner or Later You'll Need a Fund

for some special emergency—and the time may come when you least expect it.

It is prudent to be prepared by having an account with the National Ulster County Bank.

4% Paid in our Special Interest Department.

THE NATIONAL ULSTER COUNTY BANK
KINGSTON, N.Y.
THE WHITE BANK
ON WALL ST. - COR. JOHN

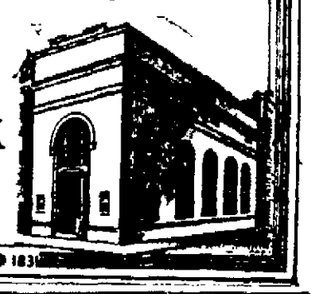

ESTABLISHED 1836

OTICE TO CREDITORS.—In pursuance an order of Hon. George F. Kaufman, rrogate of Ulster County, notice is hereiven, according to law, to all persons ving claims against John Malloy, late of e Town of Plattekill, County of Ulster, eased, intestate, to present the same th the vouchers in support thereof, to the designed Administrator, of the estate of d deceased, at the office of his attorney, n W. Eckert, Ulster County Savings nk Building, Kingston, in the said County of Ulster, on or before the 25th day of ir, 1923.

Dated, January 19th, 1923.
WILLIAM S. HARTSHORN,
Administrator of the goods, chattels and credits which were of John Malloy, deceased.
hn W. Eckert, Attorney for Administrator, Office and Post Office Address, Ulster County Savings Bank Building, Kingston, N. Y.

OTICE TO CREDITORS.—In pursuance an order of Hon. George F. Kaufman, rrogate of Ulster County, notice is hereiven, according to law, to all persons ving claims against Peter J. Longtoe late the City of Kingston, County of Ulster, eased, intestate, to present the same th the vouchers in support thereof, to the designed Marie Sottile, the administratrix of the estate of said deceased, at the ce of Robert G. Groves, her attorney, No. Broadway in the said City of Kingston on before the first day of September, 1923.

Dated February 23, 1923.
MARIE SOTTILE,
Administratrix of Peter J. Longtoe, deceased.
bert G. Groves, Attorney, 6 Broadway, Kingston, N. Y.

OTICE TO CREDITORS.—In pursuance an order of Hon. George F. Kaufman, rrogate of Ulster County, notice is hereiven, according to law, to all persons ving claims against Ruth A. Sheeley, late the Town of Rosendale, County of Ulster, deceased, testate, to present the same th the vouchers in support thereof, to the dersigned, Frank Sheeley, the Executor of the estate of said deceased, at his ence at Creek Locks, in the said County of Ulster, on or before the 25th day of 1923.

Dated, November 18th, 1922.
FRANK SHEELEY,
Executor.
rge W. Eitinge, Attorney, 258 Wall eet, Kingston, N. Y.

OTICE TO CREDITORS.—In pursuance an order of Hon. George F. Kaufman, rrogate of Ulster County, notice is hereiven, according to law, to all persons ving claims against John Wacker, late the Town of Ulster, County of Ulster, eased, testate, to present the same with vouchers in support thereof, to the dersigned, Emma Britt, the executrix of estate of said deceased, at the offices of William D. and William D. Brinnier, Jr., 53 John Street, in the said City of Kingston, on or before the 15th day of October, 1923.

Dated, March 22, 1923.
EMMA BRITT,
Executrix.
William D. and William D. Brinnier, Jr., Kingston, N. Y.

NOTICE TO CREDITORS.—In pursuance of an order of Hon. George F. Kaufman, Surrogate of Ulster County, notice is hereby given, according to law, to all persons having claims against Francis Huben, late of the Town of Rosendale, County of Ulster, deceased, testate, to present the same with the vouchers in support thereof, to the undersigned, Edward M. Huben, the Executor of the estate of said deceased, at his residence, Rosendale, in the said County of Ulster, on or before the 20th day of October, 1923.

Dated, April 13, 1923.
EDWARD M. HUBEN,
As Executor of Will of Francis Huben, Deceased.
V B. Van Wagonen, Attorney, Kingston, N. Y.

NOTICE TO CREDITORS.—In pursuance of an order of Hon. George F. Kaufman, Surrogate of Ulster County, notice is hereby given, according to law, to all persons having claims against James Walton, late of the Town of Shandaken, County of Ulster, deceased, intestate, to present the same with the vouchers in support thereof, to the undersigned, Charles W. Walton, administrator, of the estate of said deceased, at his office in Ulster County Savings Bank Building, Kingston, in the said County of Ulster, on or before the 3rd day of November, 1923.

Dated, March 30th, 1923.
CHARLES W. WALTON,
Administrator of the goods, chattels and credits of James W. Walton, Deceased.
Ulster County Savings Bank Bldg., Kingston, N. Y.
John W. Eckert, Attorney for Administrator, Office and P. O. Address, Ulster County Savings Bank Building, Kingston, N. Y.

Aid in Public Speaking.

In large auditoriums the speaker of the future will have to depend little on sheer lung power. An amplifier such as was recently placed in Trinity church, New York, makes the speaker's voice plainly audible in every part of the building, even though he speaks in a low tone. The amplifier will enable a speaker to give more of his attention to emphasis and expression.—Youth's Companion.

SAUGERTIES GLEE CLUB'S CONCERT

Friday evening the Saugerties Glee Club, Harry P. Dodge, conductor, gave its fourth complimentary concert in the Reformed Church in Saugerties. The church was packed to the doors, for these concerts are yearly looked forward to as the musical and social event of the season. The club was ably and delightfully assisted by Gitla Erstinn, soprano of New York city; J. Horace Smithey, baritone of New York city and Charles Gilbert Spross of Poughkeepsie, accompanist and pianist, and by the members of the Mendelssohn Club of Kingston.

Miss Ethel M. Schwab of Saugerties was the gifted and very acceptable accompanist of the Saugerties Glee Club, which deserves high praise, not only for the excellence of the club singing and the admirable artists presented, but for their vision and effort in behalf of the best in music in every way. Mr. Dodge must find it a real delight to conduct such a club, for the men have imagination, which is one-half of temperament, and a willingness to work hard, which is not always the other half of temperament by any means. In listening to the club one does not so much as think whether or no there is a musical pitch to be maintained, for they never seem to get out of pitch. They sang with a keen appreciation of the text of their songs as well as the music, resulting in some very fine shading and colorful effects. Their ensemble is remarkably good as well as their shading, due to the fact that not a man of them ever seems to take his eyes from the conductor's face as he sings. And withal the entire vocal quality of the club is resonant and full of music.

They opened the program admirably with "Daybreak," poem by Longfellow and music by Wilson Bishop. Later they sang admirably two Scotch songs, "Bonnie Wee Thing," by Murchison and "The Hundred Pipers," a stirring number also by Murchison. The club measured up well to the trying demands of "Dreamworld," from "L'Invitation au Voyage," by Henri Duprac. Another number splendidly sung by the club was "On the Sea," both words and music by Dudley Buck, and still another was "Invictus," by Bruno Huhn. Every note and word a real man's song was "A Plainsman's Song," by Paul Bliss.

J. Horace Smithey has a thoroughly pleasing and melodious baritone voice. He sings, and one rejoices that he does just that, sings, and one very greatly enjoys his singing which is so artistic as to seem perfectly natural. The present fashion of opening a vocal program with a Handel solo, is often a very trying one to the artist of today, but Mr. Smithey's singing of Handel quite justifies his doing so, it is so delightful. His first group of songs included "Where Ere You Walk," by Handel; "Young Richard," an old English song, "Morning Hymn," by Henschel, and then he generously responded to the continued applause by singing an encore, "Kitty O'Toole." His last group of songs were, "The House That Jack Built," by Homer; "Sylvia," by Speaks; "The Wreck of the 'Julie Plante,'" a French Canadian song, by O'Hara; "To a Lonely Pine Tree," and "There's a Lark in My Heart," both by Mr. Spross. As the encore to the latter, Mr. Smithey sang, another charming Spross song—and Mr. Spross does compose truly charming and very singable songs—"Sweet, Sweet Lady."

Miss Gitla Erstinn, colorature soprano of New York also greatly pleased her hearers, singing first, "La Capinera" by Benedict, then three exquisite little Nature Songs by Charles Gilbert Spross, "White Syringas," "Tree Tops," and Golden Tints," the latter a lovely miniature painting in music. Miss Erstinn was most enthusiastically applauded. Later she sang very well indeed the aria, "Caro Nome," from Verdi's Rigoletto," and as an encore, Spross's "Robin, Robin, Sing Me a Song."

Mr. Spross himself had been persuaded to play a group of piano solos and chose, "Prelude in G Minor," by Rachmaninoff, "Song Without Words," by Spross and "Capricho," by Soro.

The genuinely delightful evening of music closed with the singing by the Saugerties Club, assisted by the Mendelssohn Club of Kingston, "Bugle Song," by Dudley Buck, with Harry McKinley as bugler. It is a beautiful composition and was very artistically sung by the two clubs. It will be sung at the Mendelssohn Club concert next Wednesday evening, which is another pleasure to look forward to.

After the concert the two clubs, the conductor, to whom congratulations are due, the soloists and a few friends were entertained in the chapel of the church, refreshments being served and music being enjoyed quite informally.

The Saugerties Glee Club is composed of the following officers and members President, Richard F. Overbaugh; secretary, Albert H. Smith; treasurer, Lewis F. Fellows; first tenors, W. R. Freligh, John F. Hogan, Chris. Minikin, Richard R. Keator, Llewellyn C. Rickards; second tenors, Lewis F. Fellows, E. D. Burhans, W. Hoyt Overbaugh, Edmund U. Burhans. First basses, Samuel J. Adams, E. Carman Styles, Louis R. Blakslock, Albert H. Smith, Evan W. Richards; second basses, Henry T. Keener, Arthur York, John B. Fellows, R. F. Overbaugh, Louis T. Sorge. Honorary member, Charles Gilbert Spross.

The Associate members are:
Dr. Guy F. Axtell
J. C. Benedict
J. W. Boyle
Elva H. Bogart
Myron Bedell
William Dean Brown
Nelson Burhans
John F. Carnright
Holly R. Cantine
Martin Cantine
J. Arthur Clum
Charles H. Coons
Benjamin F. Crump, Jr.
Clinton DeWitt
Miss Rene DeWitt
Henry Dickhaut
S. J. Dickhaut
Ward B. Everett
Lewis F. Fellows
H. C. Finger
Winnie Finch
J. W. Frankel
John D. Fratsher
Fred C. Fonda
Dr. B. W. Gifford
Howard Gillespy
Mrs. Fred A. Grenz
Miss M. Stroud Hyatt
Mrs. Meyer Hyman
Dr. S. A. Holcomb
J. William Lackey
Miss Gertrude M. Lamb
Miss Julia E. Lamb
Misses Main
Mrs. James T. Maxwell
D. Leslie Maxwell
Raymond J. Martin
Addison Magee
Luther G. McConnell
C. L. Mulford
E. E. E. Myer
William S. Myer
R. B. Overbaugh
E. Clark Reed
Merritt Relyea, Jr.
William F. Russell
Miss Margaret Rising
Saugerties Jewelry Co.
Charles G. Smith
Mrs. P. C. Smith
John A. Snyder
Miss Rosa M. H. Sticht
Miss Anna M. Steenken
George W. Steenken
Ira J. Strong
Mrs. J. C. Shults
S. W. Teetsel
B. S. Thornton
H. C. Van Buskirk
F. S. Van Voorhis
Harold Van Voorhis
Miss Anna C. Voerg
Miss Lily Van Gelder
Mrs. Philip Van Etten
Mrs. E. A. Washburn
Mrs. H. E. Washburn
R. C. Washburn
John T. Washburn
Mrs. John T. Washburn
Mrs. Geo. W. Washburn
Rev. J. V. Wemple.

IRWIN SUBMITS TAXI ORDINANCE

Before the meeting of the common council Friday evening the taxi ordinance committee, of which Alderman Ralph Mann is chairman, met with ex-Mayor Roscoe Irwin, who submitted some proposed amendments to the present ordinance regulating taxicabs in Kingston. At a former meeting of the committe the matter had been thoroughly discussed and at that time Mr. Irwin had agreed to submit amendments that he thought would meet with the approval of everyone interested.

The amendments proposed by Mr. Irwin were two in number and are as follows:

"Section Six—Public Stands—The chief of police, with the approval of the mayor, shall designate from time to time such street cab stands as may be proper, and may limit the number of cabs to remain at any one stand at any one time. The chief of police, with the approval of the mayor, shall also designate in said city within the vicinity of each railroad station, boat landing, and the Rhinebeck ferry, a fixed area or space, suitably, properly and conveniently located, within which persons duly licensed under this ordnance shall have the right and privilege of soliciting passengers for hire.

Section Seven—Solicitation of passengers.—No person other than one duly licensed as herein provided and legally wearing its badge shall solicit passengers for his cab, and then only in a respectful and courteous manner, and when remaining in or upon his vehicle, or within the area or space for such purpose designated as provided by section six of this ordinance."

The taxi committee will make a report to the common council in the matter at the June meeting.

Peculiar Tropical Fish.

A tropical fish, whose fins become bright blue in moments of excitement, and whose young hang from aquatic plants by hooks on top of their heads, is now exhibited at the London zoo.

Historical Oversight.

As a boy George Washington always told the truth. But the history books make no reference to the question of his veracity after he was married.

Founded Great Religion.

Buddha, or Gotama Sakyasinha, was the founder of the Buddhist religion, who died about 500 B. C.

Linx SPEEDY RELIEF FOR HEADS THAT ACHE AND ALL NEURALGIC PAINS
15 doses 25 cents
LITTLE LINX TAKE OUT THE KINKS
AT ALL DRUG STORES

DANCE

Big Benefit and Novelty Dance at the WHITE EAGLE HALL, DELAWARE AVE.
Under the auspices of the Polish Sick & Aid Society, May 21, 1923.
Prize of $5.00 in gold for Best Fox Trot.
Music furnished by Balfe's Orchestra.
Admission 40c

95¢

Installs This

Hot Water Service

In Your Home!

Balance in 10 Monthly Payments

This offer is for a limited time only. It is a real opportunity to secure a Gas Water Heater at an exceptionally low price and on terms such as we have never offered before.

Don't delay, the number of heaters is limited, call at our showroom today and see the heater in operation.

GAS & ELECTRIC CO.
611 BROADWAY TELEPHONE 1400

Packard Service Economy is Assured

When you bring your Packard car into a Packard service station you are told the exact cost of any operation you may require. The price quoted always includes both labor and materials.

This signal advantage is the result of the Packard standardized service system, available wherever a Packard dealer is located.

There is no opening for guess work.

All costs have been carefully worked out on the basis of the highest efficiency, and are printed in a service book issued by the factory.

These costs were established by factory experts who analyzed all standard operations by the time study method.

A uniform service of assured fairness is a factor of convenience and economy that all motorists appreciate.

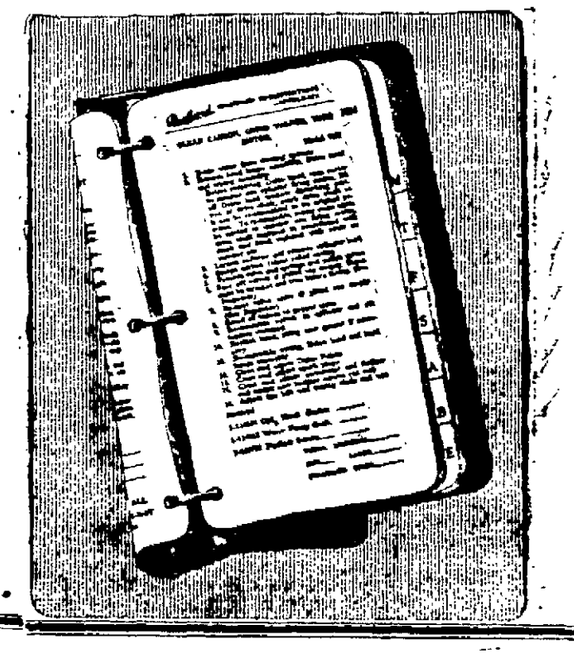

SUTLIFF-INC.
Kingston. Poughkeepsie.

PACKARD

ASK THE MAN WHO OWNS ONE

ONE CENT A WORD ADVS. BRING RESULTS

SOME THINGS KINGSTON WANTS

(Continued from Page One.)

prove their collection service.

C. V. A. Decker—Our rail transportation is rotten. Should be taken up before public service commission.

M. H. Herzog—Encourage bus lines.

Ernest R. Acker—Better ferry schedule and better street car service.

(Unsigned)—The city should own a bus line terminal at some central point, preferably at some corner on Broadway. A building should be erected and maintained same as a railroad station and all bus lines to start from it and each line to pay a certain rent for maintenance.

David Cassidy—A better road from Henry street by way of Wilbur avenue to Wilbur.

Playgrounds.

Morris Block—A playground should be provided west of Broadway.

Aaron Cohen—Playgrounds.

(Unsigned)—Improve Kingston Point Park.

A. W. Buley—Yes, a year round recreational program.

S. M. Watts—Supervised playgrounds.

C. A. Lasher—Improved playgrounds for children.

Robert J. Service—All year recreational program under good management. Last year it was a farce from the standpoint of educational recreation.

Charles N. Behrens—Possibly a few more baseball diamonds for the kids.

Derrenbacher Candy Co.—They are O. K. as they are.

R. L. Leighton—Our present facilities are not yet overworked.

C. H. Lovin—Have plenty. More attention to business and less to entertainment.

R. S. Harder—Enough spent this way now.

E. H. Bogart—There are sufficient for the present.

M. H. Herzog—Conditions good.

C. V. A. Decker—Improving.

(Unsigned)—There is too much time spent on recreation now, a little more work and less recreation would be better for all concerned.

(Unsigned)—Enough of the above.

Organized Athletics.

Robert J. Service—Municipal swimming pool and skating rink.

C. A. Lasher—Organized athletics.

A. W. Buley—Organized athletics.

Dr. Frank L. Eastman—Organized athletics.

(Unsigned)—Baseball field in the rear of high school.

Aaron Cohen—Organized athletics.

Mark O'Meara—Organized athletics.

Band Concerts.

Mark O'Meara—We need a good municipal band.

Aaron Cohen—Band concerts.

C. A. Lasher—Band concerts.

A. W. Buley—Band concerts.

George V. D. Hutton—Band concerts Saturday evenings. Kingston Academy site, would be desirable as tending to more of a community solidarity.

William Dugan—Band concerts in summer would be fine and a good ad.

L. Brown—Through the summer months, afternoon and evenings, band concerts would be greatly appreciated by both in and out of town people.

M. L. Reben—Band concerts at a central point, say Athletic Field, once a week.

Morris Block—Band concerts should be continued.

Theaters.

M. L. Reben—First class theater for vaudeville and dramatic plays.

C. A. Lasher—Improved theaters.

Dr. Frank L. Eastman—Theaters.

John G. O'Leary—A safe, fireproof, properly ventilated theater is a great need.

(Unsigned)—A good theater.

(Unsigned)—Great need of an up-to-date theater, vaudeville and playhouse.

Gerard W. Betz—Theater for legitimate stage.

(Unsigned)—The present opera house is a disreputable relic.

A. J. Burns—Modern theater.

Ernest R. Acker—Theater to present legitimate plays.

Public Schools.

Gerard W. Betz—More classrooms in School No. 7 and School No. 8; too many pupils for one teacher.

Dr. Frank L. Eastman—All are good now. Grammar schools need better lighting and ventilation.

C. A. Lasher—Public schools should be improved.

R. L. Leighton—Every influence including Chamber of Commerce toward making our school curriculum simpler and more practical especially in the grade schools.

M. L. Reben—Kingston ranks high in these respects for a city of its size.

E. H. Bogart—A survey was made along these lines about a year ago, and nothing was ever heard of it after. What became of it?

R. S. Harder—Not fully informed to make suggestions.

Morris Block—No.

Charles N. Behrens—No—the present ones are not even appreciated.

Derrenbacher Candy Co.—O. K. as they are.

M. H. Herzog—Conditions good.

Night Schools.

Robert J. Service—A modern night school plan. Popular citizenship courses for 10 evenings each winter.

(Unsigned)—A night school that would permit students to earn their state regents high school counts.

Aaron Cohen — More night schools.

Vocational Schools.

Robert J. Service—Entirely separate vocational school under junior high school plan and with agricultural facilities.

A. J. Burns—Better vocational schools.

A. W. Buley—Vocational schools.

Mark O'Meara—The schools I think are good. Vocational schools should be developed to the highest point possible.

(Unsigned)—Added facilities for vocational schools.

C. V. A. Decker—Vocational schools.

Library.

A. W. Hoffman—Better support for library so it can now and then buy a book.

E. W. Hathaway—Better support for and more interest in the welfare of the Kingston Public Library.

Federation of Women's Clubs—Increased appropriation for library.

Hattie B. Micanek—Larger appropriation for the public library.

M. J. Michael—The city appropriates $3,000 annually for support of the city public library under its agreement with Mr. Carnegie. The library cannot be efficiently operated at less than $6,000 annually. Legislation should be cleared requiring an appropriation of at least $5,000.

Houses—Apartments.

Ernest R. Acker—More available houses and apartments.

(Unsigned)—Need of apartment houses.

William Dugan—Good 2 and 4 family houses to rent, helping housing conditions.

C. H. Lovin—Apartments.

S. M. Watts—Apartments.

Gerard W. Betz—Houses and apartments.

A. D. [illegible]—We need apartment houses.

William Craig (Schilling Co.)—Houses—apartments.

Roy A. Cahill—We are badly in need of more houses or apartments.

M. C. Neely, manager Kresge Co.—We need houses and apartments, modern and at a reasonable price for the middle class people. Rents are entirely too high here because of a scarcity of houses; a stranger coming to Kingston with a family is simply up against it.

(Unsigned)—Houses should be encouraged to be built and all new ones built within a given period on vacant lots should be tax exempt, except for the lot at whatever rate in effect when vacant for a 5 or 10 year period, the city would be out nothing and in the end would reap the benefit of the increased taxation and for the present the housing shortage would be relieved.

Gerard W. Betz—Apartments.

Dr. Frank L. Eastman—The best sanitation possible and apartments for some of the old houses.

C. A. Lasher—Better housing facilities, more private homes and apartments.

R. E. Leighton—Two or three modern apartment houses.

M. L. Reben—More and better homes and apartments are very necessary if new families are to make Kingston their permanent home.

E. H. Bogart—Housing conditions are improving.

Morris Block—More houses.

Derrenbacher Candy Co.—New apartment houses, etc., would surely greatly improve living conditions.

M. H. Herzog—More houses.

Aaron Cohen—Apartments.

Robert J. Service—Apartments, continual boosting of savings and loan associations by Chamber of Commerce for home owning purposes. New individual houses tax free for a short term of years.

A. J. Burns—Great need for some up-to-date apartments.

Mark O'Meara—We need more housing facilities.

C. V. A. Decker—Houses—apartments.

A. W. Hoffman—Demand will take care of these points.

R. S. Harder—Let law of supply and demand do it.

Charles N. Behrens—No present conditions are better than average.

Public Markets.

Aaron Cohen—Public markets.

M. H. Herzog—Public retail markets.

E. H. Bogart—A real public market would help.

William Craig, Schilling Co.—Public markets.

C. H. Lovin—Public markets.

(Unsigned)—Improved public markets.

Retail Stores.

William Craig, Schilling Co.—Retail stores.

E. H. Bogart—Retail stores could be improved.

E. W. Hathaway—A careful study by retail stores of the wants of discriminating purchasers.

(Unsigned)—Less small retail stores and more good big stores would be a lot of help for more production, industries and reduced costs of selling goods in Kingston.

A better market for the products of the farmer or any other agricultural promotional effort?

L. Brown—Two or three good reliable "commission merchants" would be a good thing all around for everybody.

R. L. Leighton—A trading and canning plant in Kingston for the farmers of Ulster county. An all year market operated in the interests of producers similar to the Columbia Fruit Growers.

M. L. Reben—The public market seems to be from the hours of 8 a. m. to noon, there much too early for the [illegible] Wife.

Derrenbacher Candy Co.—Yes.

(Unsigned)—This should be improved.

Robert J. Service—Combination of a good honest cattle, sweet milk, products, stalls, fruit and vegetable show conducted by the Chamber of Commerce with advice from Farm Bureau.

A. J. Burns—All year market needed.

Dr. G. O'Meara—Everything possible should be done to have good health in our Kingston.

E. S. Harder—No farmers won't stick if you do. Just look Farm Bureau and learn good will.

Aaron Cohen—Exhibits of farm produce would help.

M. H. Herzog—Public market for retail.

C. H. Lovin—Yes.

E. W. Hathaway—Have definite regulations in connection with our public market.

Morris Block—No.

E. H. Bogart—This pertains to a public market. We are supposed to have one but it is a farce, made so by the opposition of retailers with the cooperation of the public officials.

A. W. Hoffman—Not until farmers will use it. They do not use facilities now here.

Any Other?

Morris Block—Establish a municipal bath free to all who wish to use it.

S. H. Herzog—Get every resident of Kingston to "boost" for Kingston instead of knocking. Sell Kingston to Kingstonians.

R. S. Harder—Think crossing elimination most important.

Mark O'Meara—A bridge across the Hudson is much needed and could be put through successfully by a Dutchess Ulster organization formed for that purpose.

[illegible]—Increase taxes on industries. Give Rondy and [illegible] competitive work of a paying business. If No. 7 is undertaken organization of a good horse, cattle, poultry, swine, etc. show, conducted by C. of C. with advice of Farm Bureau, they could work to get it over lustily with profit to Chamber of Commerce and to both clubs.

(Unsigned)—Make an effort to increase production. This would lead to lower prices without a reduction in wages.

S. L. Reben—Elimination of Broadway grade crossing and a depot at least as good as Rhinecliff.

R. E. Leighton—Putting the West Shore tracks below grade from the tunnel on the south to the Albany avenue crossing on the north.

L. Brown—Keep the men here. It's the man that makes and builds the town, especially the young man just out of college or school has the pep.

(Unsigned)—Elimination of Broadway crossing.

(Unsigned)—A just taxation practice that would fairly distribute the burden.

(Unsigned)—Academy Park is like a man in evening dress minus collar and tie. Why not use the stone taken down in Albany avenue to help build a suitable monument or fountain and make this a beauty spot.

Frank P. Messinger—In connection with our new hotel—advertise Kingston as the most beautiful residential city in the state—as it really is a city of homes.

(Unsigned)—The one thing which Kingston needs most of all is satisfactory employment to keep our young men in the city. Just stop to think "Why are so many of our young men leaving town?" This is a question we should be thinking about first of all.

Emil G. Rossbeck, Jr.—Building up of a real business section along Broadway as this is the main auto route for tourists.

John G. O'Leary—The wonderful climate facilities should aid in attracting manufacturing industries considerably.

Ernest R. Acker—The elimination of the Broadway grade crossing would be one of the biggest steps toward improvement of the city.

William Dugan—Advertise Kingston. Get all Kingstonians to talk Kingston.

Strand M. Watts—Lower insurance rates.

C. A. Lasher—Endeavor to have every citizen of Kingston put forth every effort to boost Kingston.

C. V. A. Decker—Get together.

A. D. Rose—Bus terminals where packages may be left without risk of being stolen and some one to see that all packages go out with buses. Uptown terminal packages can be left on horse block out in yard and weather.

Charles N. Behrens—A couple of good factories employing skilled male labor.

(Unsigned)—Kingston should have Ulster County Fair also continue Industrial Exposition.

William Craig, Schilling Co.—Better trolley service and better bus service.

A. W. Hoffman—Fewer knockers. Fewer meddlers. More careful consideration of plans before they are adopted.

M. C. Neely—We need factories so that the laboring man of Kingston can find work here at a decent wage and not have to go to Brooklyn, N. Y., etc., to find work. Let the merchants of Kingston keep this money here.

In your opinion, what one practical thing might be done for the great and lasting benefit of Kingston?

A. W. Hoffman—Zoning.

A. D. Rose—A good strong manufacturing plant, that can finance itself, giving employment to men.

(Unsigned)—Adoption of the commission form of city government.

L. Brown—One or more industries employing skilled male help.

Robert J. Service—Build new high [illegible] of an [illegible] cooperation with fair grounds, farmers and schools. The time is ripe.

Mark O'Meara—Let us have a [illegible] for a change.

Morris Block—Have all products [illegible] "Kingston [illegible]."

[illegible] W. Betz—Zoning.

[illegible] Eastman—Keep [illegible].

[illegible]—Pave streets, pull [illegible] and go to.

A. W. Buley—A municipal tourist [illegible] building with [illegible] for men, [illegible] and girls.

George V. D. Hutton—Improve the traffic of the West Shore R. R. [illegible].

R. S. Harder—Eliminate Broadway railroad crossing.

(Unsigned)—New union station, preferably on West Shore railroad tracks if feasible.

Charles N. Behrens—Removal of railroad grade crossings.

(Unsigned)—There is need of a change of government, some property is assessed over 100% and others 20% which is not fair.

L. Brown—A good good public parking place, with facilities and regulation patrolman for auto camping parties, small fee for upkeep.

(Unsigned)—Municipal swimming pool.

Dr. Frank L. Eastman—Every street with a good sewer, water, gas, electricity means better health to that street and a finer civic pride.

C. A. Lasher—Dwellings.

Gerard W. Betz—Y. W. C. A. building.

Mark O'Meara—More industries employing men.

(Unsigned)—Place of amusement not controlled by one management.

Morris Block—More private homes.

R. E. Leighton—A modern ground floor theatre for plays.

(To Be Continued.)

The next chapter will consider Kingston in its relation to the tourist and summer resort business.

New Egyptian Print and a Bag to Match

This is one of the many winsome new Egyptian prints. The Egyptian influence also will be noted on the bag.

Styles in Headgear Include Floral Trim

Each week now in Paris brings its full quota of new spring bonnets.

Generally speaking, preference for floral trim is given to flat, many-petaled silk flowers suitable for applique, although novelties in kid, in wool velours, in metal and in stiff lacquered silks are in the market.

In ribbons, everything from the narrowest shoe string type to ribbon in eight or twelve-inch widths is in vogue in plain weaves, in fancy weaves, in changeable effects, and embroidered, printed or scalloped.

Trimmings for the most part meander along at their own sweet will at the front, and the back, at the sides, under the brim, at the top of the brim, at the base or at the top of the crown, according to the shape of the hat and the caprice of the milliner.

Brims for the most part are very irregular in line this season, and are cut, slashed, notched, rolled or drooped sometimes wide at front and short at the back, and sometimes the reverse; namely, wide at the back and short across the front and sides. The basic principle of construction is, however, for a line short at the back and wide at the front.

Crowns still show a surprising determination to rise to untold—in any case to unbecoming heights; but hand in hand with these new high-crowned shapes are shapes with soft, supple, squatty sectional crowns just deep enough to take care of the top of the head.

In colors, bright emerald green, soft shades of dull blue Persian greens and bright gentian blue make their bow as the latest novelty shades, while black, shell and blond, alone and in combination, still represent the popular demand. Black hats with a multi-colored trim and hats in a two-tone combination—a light and a dark shade of the same color—are both conspicuous.

There is still a pronounced feeling for metal used for brim facings or for metal used on straw or fabric hats.—Paris Letter to the Dry Goods Economist.

Paris Women Wear Two Kinds of Suits

Two kinds of suits are worn in Paris at the present time, morning suits, for walking on the Bois de Boulogne, and afternoon suits, writes a Paris fashion correspondent in the New York Tribune. The former have the short English coat with a vest, while the afternoon suit is occasionally ornamented with embroidery or bands of fur and usually is accompanied by a blouse which hangs loosely from the shoulders.

The three-piece suit takes two forms, being either quite simple or very dressy. This is frequently worn to replace the tailored suit or the afternoon dress. Short capes are attached to the jackets of some of these suits.

As to colors, a Persian blue unique in tone is a background for yellow, blond, rosewood, beige and brown, all of which colors are returning in profusion. Black has disappeared.

The pendulum of fashion, having swung away from black, now swings to very bright shades of green, such as jade and emerald. All the green tones are extremely popular at the present time. Water green in particular is considered very smart as is the shade known as bottle-green. Not only is this color seen in fabrics but in jewelry and trimmings. The newest girdles worn on both afternoon and evening dresses are studded with imitation emeralds or with jade.

Taffeta and Lace.

Black lace makes an effective trimming for a frock of green taffeta. It is cut on very old-fashioned lines with a full, long bouffant skirt, and has a shoulder drapery of the lace which fastens in the front with a corsage bouquet.

Shaded Effects.

The use of chiffon in layers is a practice that is gaining in popularity. Sometimes half a dozen different tones are used to get the desired effect. Rose shading into delicate pink, or purple that blends into lavender or orchid are much liked.

Plaits Mode Is One Well-Liked

Dresses, Blouses, Capes and Coats Are Graced by the Chic Decoration.

After the season has opened, after all of the startling things have been exhibited by both American and French designers, after fashionable women have had a chance to select with care those creations that they consider worthy of their notice, then comes a blending, an amalgamation of the two showings. And the ultimate result is not always what one might expect or wish it to be, observes a fashion writer in the New York Times. However, there is usually a large proportion of good sense incorporated in the union and enough of general good looks to make us all appear well dressed according to popular taste.

All this having been told, we must see to the various ways in which the general principles are carried out and in that process there is an inexhaustible fund for research and thought, not to mention experimentation.

There are points about the American women's figure which will not lend themselves to the lines of French cloths. They must necessarily be adapted and changed to our own lines and proportions, and while some of the designs are spoiled by the change others seem to take on an added interest. Then there are our own home-grown varieties, keyed to suit the American woman and no one else on earth. If one of these can be exclusive enough then it is a find, indeed. Sometimes the material makes it distinctive enough. Again, there are little variations in cut which accomplish the same end. There are all sorts of ways of achieving the goal when the undertaking is handled by an artist.

Straight Lines and Plaits.

Even the French designers find that the old standard lines are surviving with a persistence which they might wish otherwise. As fashions stand now, indeed, you cannot go wrong on the straight lines that have proved themselves becoming to your own style of figure.

Plaits, this season, have found a fast place in popular favor. There are whole dresses which are plaited. There are blouses laid in finely placed plaits. There are plaited inserts and plaited capes and plaited coats. And many of the frocks which are expressive of the season's styles have plaits incorporated in their making, but in such an astute manner that they almost look like flat portions of the gown. Only when any movement of the figure is shown is there a revelation of the fact that more fullness has been concealed under flat plaits than could possibly be visible at first sight.

A dress which is very pleasing shows that type of frock which is made with an underskirt of one sort and an overdress made by the arrangement of applied panels all cut alike and posted at intervals to simulate a veritable overskirt. In this case the underdress is composed of one of those specially and lovingly woven fabrics that have their coloring of many shades and tones in a weaving that is unusual enough to make it notable. Over that flat foundation there is enough of blue serge to establish the frock as one of the blue serge company of the season. The trimming, so far as the skirt is concerned, lies underneath instead of on top, as is generally the case.

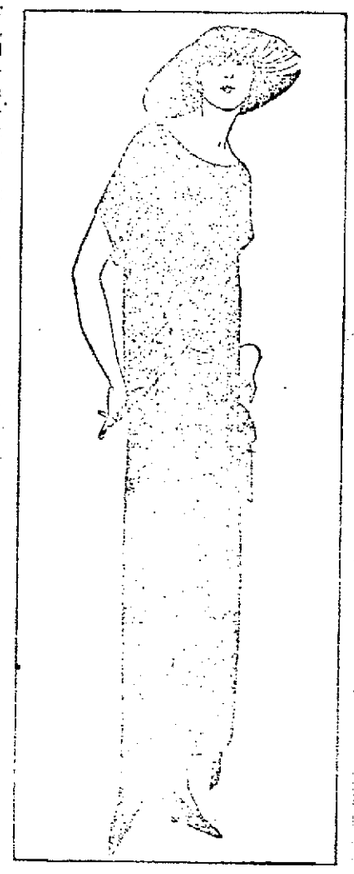

Interesting New Manner of Making the Blue Serge Frock for Spring Wear.

Long, Straight Coat Worn.

As the spring days grow warmer, we see more and more of the long, straight coats open the streets. Some of these are exquisitely embroidered, others are made of those beguiling stuffs, and still others are covered with machine embroidery which is more or less beautiful, depending largely upon pattern and execution.

When there are the longer coats made with some attention to individual design and provided with trimmings that make them notable. One of these is in white for summer wear, made of a heavy white crepe, its little repented relats of trimming being made of the selfsame material pleated around their edges. It is generously tied with a bow of the crepe at one side and the skirt of the coat falls into a drapery at that same side, which looks for all the world like the streaming end from the bow at the low waistline.

Collars on these longer coats are most interesting both as to cut and trim-scheme of becomingness. They are all more or less straight and folded and while some of them are of fur, others are trimmed with stripes of embroidery or with a succession of tucks or with a layer of printed stuff or with silk of some shade that contrasts with the making of the coat. While the coat is straight and scant and slim, the collar and often the cuffs take unto themselves all sorts of widths so that they achieve a fullness and a general width for the coat which gives it style. This coat has accomplished this same end by using wide and gracefully falling revers in connection with the wide, trimmed cuffs.

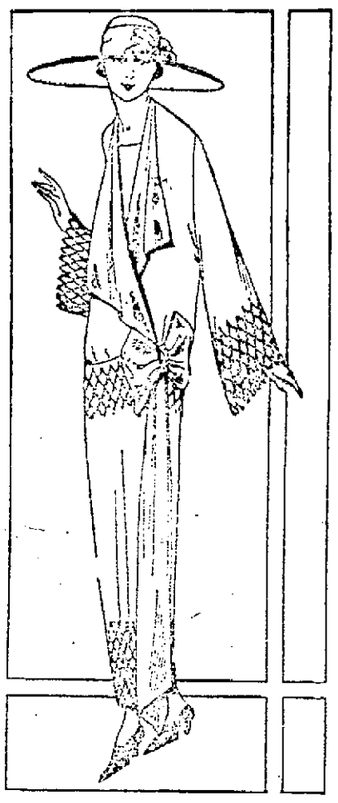

Coat of White Crepe Trimmed With Rose Petals From Own Material.

The tailored suits have skirts that are split on one side. Indeed, they are very often real wrap-around skirts that leave an opening on the left side clear to the waistline, but with so much material left on the under side that they do not flare open. By this method they are kept tight and at the same time they offer all of the comfort and ease that a much wider and perhaps more bulky skirt might do.

The Hat of Wider Brim.

There are rumors that a hat of wider brim will be more the thing for warmer summer days, and really this is always the case as the sun shines more brightly. Therefore the information can be depended upon. But for these larger-brimmed shapes there will be only little spots of trimming, only combinations of color that create a subtle effect of trimming all by themselves.

The short coats, as the season advances or as the designers advance in their showings for the season become shorter and straighter. Although they are likely to be embroidered until every inch of space is covered, they are showing less and less of trimming or any applied decoration.

The hat that goes with this jacket, while it is an exaggeration of the mushroom shape with its trimming, none the less illustrates the fashion. It is made of brown straw to match the binding of the coat and the silk trimming has a lighter tone on the outside with the darker shade used for a facing. This trimming is subtly wired so that it retains its perkiness and debonnaire air through every chance encounter.

Americans have been severely criticized by foreign artists of dressing for their habit of dressing alike. They have been accused of looking like so many automatons as they walk upon the streets, for the reason that their clothes are cut over the same patterns, are keyed to the same color notes, are hung to just the same skirt levels, are fitted and adjusted as though measured to scale. It is a serious criticism from one angle, from the point of view of the old-world fashions. But then there is another consideration—that the American women may be, after all, evolving to a state where they will dress more in uniform than in any other way.

Little Change in Ten Years.

The other day an interesting woman who keeps what is known as a specialty shop was heard to give her opinion on the state of dressing as it exists now in America. "Do you realize," she said, "that during the last ten years there has been very little appreciable change in the dressing of the modern American woman? We have changed the length of the skirts, the placing of the waistline and the cutting and hanging of the sleeves, but for the rest the lines of the gown have remained, in the last analysis, uninterrupted and unchanged." It seemed like a startling statement—too broad to be true—but upon due thought and consideration she was found to be right. She had handled the clothes as they found their way into the wardrobes of American women and she happened to know what she was talking about.

Tarantula Bite Not Fatal.

Whether or not the tarantula is venomous has always been disputed. There seems to be no doubt whatever that the bite of this creature is one of the most painful that can be inflicted by any creature, reptilian or not. People in the Southwest will tell one that Indians, who have borne the torture of the sun dance without flinching, have rolled upon the ground in agony when bitten by a tarantula, whose bite leaves a wild pain never quite effaced. While it is possible that the bite of this creature is really fatal, the fact remains that there is in the annals of science no well authenticated instance of the kind.

Open Coat Effect in an Imported Sweater

The open coat effect of white with black bandings adds charm to this seasonable garment. It is worn with a plain white flannel skirt.

Pack Your Furs With Care for the Summer

Hang the furs out in the sun for several days, then give them a good beating and shaking up to be sure there are no moths are in them. Brush well, then some flaxseed, then dip a cloth in a solution and wipe the furs with it lightly. This will make the furs look nearly as bright as new. Wrap a lump of camphor in a cloth and place it with the furs. Wrap the furs in a newspaper that is without holes or breaks or in paper bag. Paste the edges together securely, or the furs may be placed loosely in a box. Paste a strip of paper over the crack left between the box and its cover. If there are no moths in the furs when placed in the box they will be safe without camphor or tobacco. Another very good way is to put the furs in a strong paper sack, tie the sack securely at the top and store in a dark place.

To dry-clean any kind of furs, first warm some clean bran carefully in a pan, stirring constantly with the hand so that it will not burn; rub the warm bran into the fur for some time, then shake and brush until free from the bran. You can do the work better if all linings and stiffenings are removed and the article is spread out flat on a board or table.

Moths will not stay where there are cloves, so put some cloves in the bottom of trunks and wardrobes, in the folds of blankets and other woolen articles, in the pockets of coats, and in other places where moths are likely to lodge. The cloves are agreeable to odor, and can be easily shaken out.

A pleasant perfume as well as preventive against moths can be made as follows: Take one ounce each of cloves, caraway seeds, nutmeg, mace, cinnamon and Tonquin beans. Add as much orris root as will equal the other ingredients all put together. Grind well to a powder and then put in bags and place the bags among the clothes in drawers, trunks, boxes and other places.

Things Women Should Know About Hosiery

Mock seams and a mock fit that will not outlive the first laundering can deceive the woman who is wise in the ways of hosiery buying.

It is the sturdy, stitched ankle that betrays the stocking that would quarrels as soon as it is tried on. A stocking to hang fit must be shaped less, fitted in the leading, or it will have a running seam from the heel. In either case the threads will converge toward the back, and the top of the stocking will be the same size as the ankle as it is just below the heel.

A stocking that is shaped after weaving has the fabric crowded together at the angle. This makes it thicker and darker. Also the threads run perfectly straight with no curve. It is a simple matter for a woman buying hosiery to lay the stocking against the leg of the model to compare the texture and at the same time examine the threads to see whether they run straight or concave. A woman who learns to do this can protect herself against shoddy hosiery.

Sleeves Are Long, but Ornamentation Varies

For two seasons, now, fashion has pinned her faith—and with good reason—to the treatment of sleeves. Beginning with models of extreme width, they have passed through the less stages of fullness to the close-fitting sleeves that are a feature of some of the newest gowns. Almost without exception, sleeves are long; in the majority of cases they are long enough to cover the wrists which they do not do. Some show cuffs above the elbow, at the wrists where have cuffs of contrasting material, or cuffs in complete contrast, yet others are slashed, or have a point or tip of material. Generally speaking, they're highly ornamental, with clever trimmings and buttonery.

Justice Alone Kill.

The sentiment of justice is so strong and so universally acknowledged that it seems to be the product of all law, all government, all religion.—Volume.

JOHN STREET A ONE WAY STREET

Traffic conditions in Kingston were discussed at length at the regular monthly meeting of the board of police commissioners Friday evening. The board decided to recommend to the board of public works to make John street a one way street to relieve traffic congestion. Several routine matters were also disposed of by the board.

ALSO SUICIDE'S BODY FLOATING IN HUDSON.

Thought to be That of William A. Abbott, Former State Commissioner.

The body of an elderly man was picked out of the Hudson river at Hudson Spring Friday by the crew of a New York Central train. It is thought to be that of William A. Abbott, former state commissioner of workmen's compensation, who has been missing since last February.

Chicago Grain Market.

(Telegraph to The Freeman.)

Chicago, May 19.—Grain prices were fractionally lower today. May wheat closed at 117⅜ off ⅝. May corn closed 80, ⅝ lower. May oats fell off ¼ to 42⅛.

Closing Prices.

Wheat—May, 117⅜; July, 115¾; September, 114.
Corn—May, 80; July, 79⅝; September, 78¾.
Oats—May, 42⅛; July, 42 to ⅛; September, 40⅛.

Pine Hill Water Co. Election.

At the annual meting of the Pine Hill Water Company, held May 17, the stockholders elected the following as directors for the ensuing year: Andrew D. Hill, Mildred Hill, Pauline F. Schaedle, Richard C. Hill, Fred C Blodgett, Adelaide W. Hill, James A. Betts. The inspectors of election elected are Mildred Hill and Richard C. Hill.

Society Notes

Mrs. Zadoc Pratt Boice of this city announces the engagement of her daughter, Miss Delta Ruth Boice, to Lawrence Fromer of New Haven, Conn.

The home of Leslie R. Flowers, manager of the Eagle Hotel, at 6 Crown street, was the scene of a joyous party Friday evening, the occasion being a birthday party in honor of Mr. Flowers. The scale as his age runs from 46 to 56 years. There were about forty friends and relatives of Mr. Flowers at the function. Roger B. Brewer, of the hotel staff being master of ceremonies. All had a most enjoyable time. There was instrumental and vocal music, dancing and games and refreshments were served.

Donald Ten Hagen of Rosendale, was the happy host to twenty-two guests who gathered at his home on Thursday, May 10th, to help him celebrate his first birthday. The children enjoyed the afternoon playing games and afforded a great deal of pleasure to the grown folks. The grounds of pink and white crepe paper made the dining room an attractive setting for his birthday cake of three tiers with its single candle. After partaking of delicious refreshments games and music were again indulged in. Each child carried her souvenir of a pink basket with rose, filled with candy and a piece of Donald's cake on leaving and all hoped baby Donald would live to celebrate many more happy birthdays.

Lincoln Stars Win.

The Lincoln Stars played and won their first game of the season defeating the fast Columbia Shirt Factory team, the score being 5-4. The line-up for the Stars is as follows: Gill, c., Connelly, p., Sifa, 1b., Jones, 2b., Cassidy, ss., Hoffman, 3b., Williams, rf., Houghtaling, cf., Morris, lf. The batteries for the others: Nicholas, Keegen, p., Bubenbach, c. The Lincoln Stars would like to play other ball clubs. Communicate with E. Houghtaling, 65 Hasbrouck avenue.

Sunday Excursions Resumed.

The Central-Hudson Steamboat company has resumed the Sunday excursion trips to New York city and return. The steamer Homer Ramsdell will leave the Ferry street dock every Sunday at 6:45 o'clock, daylight saving time, stopping at Poughkeepsie and Newburgh. On the return trip the boat will leave Franklin street at 4:30 and 129th street at 5:15 o'clock.

DIED.

MEIER—In this city, May 18, 1923, Henrietta Meier, 315 East Chester street, widow of late Charles Meier, in her 80th year.

Funeral services will be held at the Livingston Street Lutheran church on Monday at 2:30 p. m. The Rev. F. T. Schroeder will officiate. Relatives and friends invited to attend. Interment in Montrepose Cemetery.

Telephone 1551
JAMES V. HALLORAN
FUNERAL DIRECTOR AND EMBALMER
87 E. Strand, Kingston, N. Y.

FUNERAL WORK OUR SPECIALTY
THE FLOWER SHOP
Broadway, Cor. St. James St.
Phone 88
Open Evenings Until Eight.

CORDIAL WELCOME TO NEW PASTOR

Members And Friends Of Clinton Avenue M. E. Church Welcome The Rev. Mr. Greenwell And Family To Kingston.

At the Clinton Avenue M. E. Church Friday evening the Rev. Robert A. Greenwell, the newly appointed pastor, was officially felcomed by the members of the congregation, the clergy of the city and a host of friends. The reception was held in the church and the capacity of the edifice was taxed to capacity.

During the evening a program was followed out and every member of the church and visitor was given an opportunity to meet and become acquainted with the Rev. Mr. Greenwell and family.

Judge Charles P. McClellan of Dobbs Ferry, a very prominent layman of the Methodist Church, was present and delivered a very hearty and inspiring address. Judge McClellan is a member of the official board of the Dobbs Ferry Church, the charge of which was in keeping of Dr. Greenwell for three years prior to his being transferred to Kingston.

The program of the evening was as follows

Orchestra.
Adress—Rev. George W. Grinton
Address—Rev. C. G. Ellis.
Quartet—Mrs. Edward Herrick, Miss Wheeler, Mrs. C. R. Smith, Miss Winchell.
Address—Rev. F. B. Seeley.
Address—Rev. W. H. Moser.
Solo—Mrs. Raymond Parsells.
Address—Rev. J. W. Tetley.
Address—Thomas J. Comerford.
Violin solo—Miss Mae Eckert.
Address—Judge Charles P. McClellan of Dobbs Ferry.
Address—Rev. E. L. Clarke, Zion Church.
Piano solo—Arthur Aliton.
Address—Rev. Robert A. Greenwell.
Presentation of Rev. and Mrs. Greenwell.
Reception. Orchestra.

The address of the Rev. George W. Grinton, district superintendent, was a most cordial one. He welcomed Dr. Greenwell and family and predicted a most successful administration of church offairs under Mr. Greenwell's charge and said that as the people of the city and congregation come to know Mr. Greenwell they would love him more and more.

A number of the clergymen of the city were present to welcome Mr. Greenwell to the city. He was assured of the friendliness and cooperation of the people of Kingston and also the cooperation of the clergymen of the city. Among those who were present from the churches of the city were, the Rev. C. H. Ellis of the Rondout Presbyterian Church; the Rev. Dr. Frank B. Seeley, Fair Street Reformed Church; the Rev. W. H. Moser, Trinity M. E. Church; the Rev. J. W. Tetley, St. James M. E. Church; the Rev. E. L. Clarke, Franklin Street A. M. E. Zion Church; the Rev. Alfred Coons. As these men were introduced by Prof. Harley A. Miner, mastor of ceremonies, each made a brief address of welcome.

Thomas J. Comerford, a personal friend of Dr. Greenwell of many years standing, congratulated the people of the Clinton Avenue M. E. Church upon having had a man of Dr. Greenwell's type sent to them as their pastor and in turn he congratulated him for having been assigned to preside over such a large and so prosperous and united a church as the one to the pastorate of which he had been transferred by the conference.

Judge McClellan, the principal speaker of the evening, told of the long years that he had been associated with the Methodist Church at Dobbs Ferry and of the ministers whom he had welcomed to that church. He spoke of having welcomed Dr. Greenwell to that church three years ago and he spoke of the manner in which Dr. Greenwell had taken up the work of that church as a part of his duties and how by his kindly disposition and faithful efforts he had won the confidence of the people of the church and subsequently the confidence of the people of all the churches of the village in general, ending by becoming possessed of the love of all by being as popular a clergyman as the village ever had.

Judge McClellan spoke of the regret with which the news of the transfer of their pastor had been received by the people of the village, and yet of the delight that the same people experienced when they realized that the worth and efforts of the minister had been recognized and that he was being transferred to a larger and more important charge. Judge McClellan told of the unique experience which he had in welcoming Dr. Greenwell to his church at Dobbs Ferry and of having bid him good-bye there only to appear again at the Clinton Avenue M. E. Church, the new charge, and participate in a new welcome to the new field.

He spoke in high terms of the sincerity of the man, the bigness of the man and the happiness that was always his in being of service to others and stated that although the duties at the Clinton Avenue church might be many and the work hard he was sure that he would measure up to the task and would endear himself more and more to the people of the city as the time passed.

To the address of welcome Dr. Greenwell replied stating that he had come to Kingston to work with and for the members of the church, to co-operate with them, to comfort them when he could and to be of material and human assistance as well as extend spiritual aid. He assured the people that he would put forth his best efforts in their interest and not alone in their interest but in the interest of all churches, that he felt he was working for the Master and that the children of the Master were to be found in all denominations and in all spheres.

He said that he realized that his present charge was a large one and that there was a vast amount of work to be done. He said that his predecessor, the Rev. George M. Cranston, had given him a membership roll which showed 644 families of the city worshipping in the Clinton Avenue M. E. Church and that allowing four members to each family he found that there was an individual membership of about 2,676. This he realized required a vast amount of work but he said he was prepared to do his full part in the work and as he would lend the fullest measure of co-operation to the people he would in turn ask from them the same co-operation.

Mrs. Greenwell was then escorted to the platform by a committee and presented with a handsome basket of flowers.

A reception followed the speaking and every member of the congregation and the friends present formed in line and to the music of the orchestra marched past the platform and greeted their pastor and his wife.

At the conclusion of the ceremonies refreshments were served and by the Ladies' Aid Society and a social hour was enjoyed.

In addition to the members of the clergy who spoke the following also were present and occupied seats on the platform: the Rev. A. S. Cole, the Rev. O. S. Marchant, the Rev. P. N. Chase and the Rev. E. G. Kerr.

Odds and Ends

Sleightsburgh Chapel — Sunday school on Sunday afternoon at 4 o'clock. The lesson will be based on Acts 3, 4, and the first twelve verses of the fifth chapter. Tuesday evening service at 7:30, with the Rev. J. Anthony in charge.

ON THE DIAMOND.

Yesterday's Big League Results and Today's Games.

STANDING OF THE CLUBS.

National League.

	Won	Lost	Pct.
New York	20	8	.714
St. Louis	17	12	.586
Pittsburgh	14	13	.519
Chicago	14	14	.500
Cincinnati	13	13	.500
Boston	12	14	.455
Brooklyn	11	16	.407
Philadelphia	7	18	.280

American League.

	Won	Lost	Pct.
New York	19	8	.704
Philadelphia	15	10	.600
Cleveland	15	13	.536
Detroit	14	14	.500
St. Louis	11	15	.423
Chicago	10	14	.417
Washington	10	14	.417
Boston	8	14	.364

International League.

	Won	Lost	Pct.
Rochester	19	6	.760
Baltimore	17	9	.654
Buffalo	13	11	.542
Toronto	11	11	.500
Jersey City	11	14	.440
Newark	9	13	.409
Reading	10	14	.417
Syracuse	7	19	.269

YESTERDAY'S RESULTS.

National League.

Cincinnati, 7; New York, 0.
St. Louis, 3; Brooklyn, 1.
Pittsburgh, 4; Boston, 3.
Chicago, 10; Philadelphia, 7.

American League.

New York, 9; St. Louis, 4.
Chicago, 14; Washington, 8.
Boston, 6; Detroit, 2.
(10 innings).
Philadelphia, 4; Cleveland, 1.

International League.

Reading, 8; Jersey City, 6.
(10 innings).
Baltimore, 9; Newark, 6.
Buffalo, 4; Rochester, 2.
Toronto, 4; Syracuse, 2.

GAMES SCHEDULED TODAY.

National League.

Cincinnati at New York, clear.
St. Louis at Brooklyn, clear.
Chicago at Philadelphia, cloudy.
Pittsburgh at Boston, cloudy.

American League.

New York at St. Louis, clear.
Washington at Chicago, clear.
Philadelphia at Cleveland, clear.
Boston at Detroit, clear.

International League.

Reading at Jersey City, clear.
Baltimore at Newark, cloudy.
Toronto at Syracuse, clear.
Buffalo at Rochester, clear.

THE JOINERS.

News of Interest to Members of Fraternal Societies.

Monday evening the third degree will be conferred by the past masters of Rondout Lodge, No. 343, F. & A. M. The same evening several amendments to the constitution of the grand lodge will be placed before the lodge for action. At the close of the lodge refreshments will be served and a social hour enjoyed.

George R. Hemenway of Elmira, grand conductor of the grand council of the state of New York, paid an official visit to Ancient City Council, No. 21, Royal and Select Masters, at Kingston Lodge rooms on Wall street Friday evening. He found the council in fine condition. At the close of the meeting a banquet was served and several eloquent addresses delivered.

Clearwater Homestead Sold.

Frank S. Hyatt, of the Ulster Realty Agency, has sold for the Clearwater family their old homestead property located on the corner of Clinton avenue and Cedar street, to Sheldon Tompkins and wife. Mr. Tompkins expects to greatly improve the property and make it his future home as well as headquarters for his trucking business.

Civil Service Examinations.

A state civil service examination was held in the supervisors' room at the court house today in charge of P. H. Cullen, local representative of the state board. One applicant for the position of storekeeper state and county service, and two applicants for position of state factory inspector, took the examination.

Sentenced for Vagrancy.

Victor Brady was sentenced on Friday to serve ninety days in the Ulster county jail by Police Justice Weston Clark of Rosendale. Brady was found guilty of vagrancy.

About the Folks

Guernsey E. Webb of Ellenville was in town today.

George Nestell of Philadelphia is visiting his mother, Mrs. Margaret Nestell, on Brewster street.

Miss Belle Van Keuren of Philadelphia is visiting her aunt Mrs. W. J. Smith of Clinton avenue.

Thomas G. Schick, engineer on the tug Burro, has returned to his work in New York after spending a few days with his parents, Mr. and Mrs. George Schick of Connelly.

Martin Hamilton, supervisor for the town of Deuning, was in town today on business, and while here said he would look over the wild animals in the Sparks circus and menagerie.

John Kleumens of Hoboken, N. J., is spending a few days with his sister, Miss M. Kiemmens and cousins, Mr. and Mrs M Long, of 113 Abeel street, recuperating after a long illness.

Dr. and Mrs. Wright J Smith motored to Woodburne, Sullivan county, today to attend the dinner in celebration of the Hon William W. Smith's 94th birthday. Among the thirty guests were Mr. Smith's three sons, Attorney Henry Willis Smith of Bronxville, P. A. Smith of the Wright Lumber Company, New York city, and Judge George H. Smith of Monticello.

LOCAL DEATH RECORD.

Recent Deaths and Funerals of Persons In This Vicinity.

The funeral of Louis Auchmoody who died on Friday last was held from his home at Rosendale on Monday afternoon and was largely attended by relatives and friends. By the death of Mr. Auchmoody the Reformed Church loses one of its oldest members and officers and the village of Rosendale one of its best citizens. He was a patient sufferer for many weeks.

Mrs. Henrietta Meier widow of Charles Meier, died on Friday at her home, No 315 East Chester street, in the 80th year of her age. She is survived by five children, Carl and Henry Meier and Mrs. Joseph Tubby of this city, Mrs. Frank Wagner of Oneonta and Mrs Jesse Dietz of Cleveland, Ohio. Funeral from the Livingston Street Lutheran Church on Monday afternoon at 2:30, Pastor Schroeder officiating. Interment in Montrepose Cemetery.

Carrie H., widow of John Weber, died at the home of her sister, Mrs. Charles Markle at Lomontville, on Friday, May 18, aged 79 years. She is survived by two daughters and three sons. Mrs. Charles Markle with whom she lived, Mrs. Kenneth Van Vliet, one son of Detroit, Michigan, Addison of Atwood, and Chester of Lomontville. Funeral from the late residence on Monday afternoon at 2 o'clock, daylight saving time. Interment in the Marbletown cemetery.

Feudal Tenure In Channel Isles.

In the Channel islands (those small British possessions in the English channel between England and France), many laws and customs of the Middle Ages are still retained. The ancient charters framed nearly a thousand years ago by the dukes of Normandy still remain largely in force, and much of the land is held under the same old system of tenure that existed in feudal days. One tenant, for instance, still owes his landlord one donkey every year, and a cake made from a bushel of wheat. Another is required to pay 18 eels; another a chicken with a tail at least one inch long. These and many other curious survivals testify to the days when the Channel Islands were part of ancient Normandy, whose ruler, William the Conqueror, became ruler of England. Two breeds of blooded cattle, known as the Jersey and the Guernsey, come from islands of the Channel group with those respective names.

Whittier Unduly Alarmed.

In her "Glimpses of Authors," Caroline Ticknor tells of the time, shortly after the Civil war, when the poet Whittier was so violently hated for his anti-slavery belief that he was really sometimes in fear of his life. One day a small, but heavy box arrived by express from Chattanooga and when the cover was removed an array of iron points appeared, which filled the poet's niece with alarm. It was hastily decided that it was an infernal machine sent by the Southerners to kill Whittier. The box was hurriedly buried in the garden, and only resurrected from its premature grave on the receipt of a letter from a friend, saying that he was sending a paper weight modeled from bullets picked up on the battlefield of Lookout mountain.

Knowledge Sharpens Sight.

Wonderful stories are told of the powers of vision possessed by savage races. During a recent anthropological expedition to Torres straits the visual acuity of the natives was carefully tested, and the scientist who conducted the tests concluded that the excellence of vision shown by the savages has a psychological origin, that is to say, it arises from knowing what to look for. When the European acquires familiarity with the environment he can see as far as they can. Thus the power of an Indian to tell the sex of a deer at such a distance that distinguishing features like antlers were invisible was found to rest upon his knowledge of the peculiar gait of the male deer.

NAVAL ACADEMY CREWS ARE READY FOR THEIR FIRST RACE

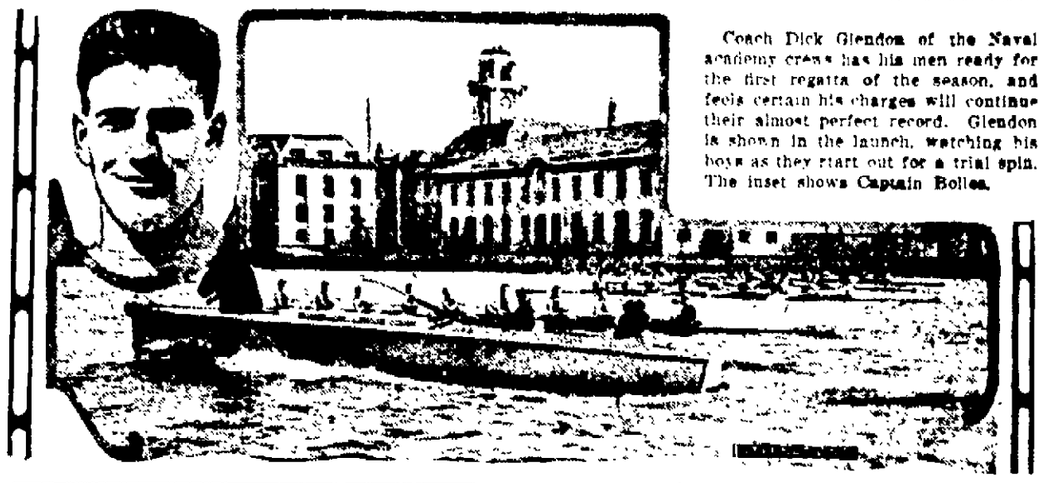

Coach Dick Glendon of the Naval academy crews has his men ready for the first regatta of the season, and feels certain his charges will continue their almost perfect record. Glendon is shown in the launch, watching his boys as they start out for a trial spin. The inset shows Captain Bolles.

Confidence Rules Among Sport Stars

Joie Ray, greatest runner of all time, is so naively cocksure of himself that he gets on your nerves. Elmer Oliphant, great army star, now football coach at Union college, was almost conceited. Johnny Evers, the Troy "crab," was known as the freshest rookie in the majors when he broke in. Gene Sarazen, United States open golf champion, firmly believes he can beat any golfer in the world, although he is tactful enough not to say so in so many words.

Diamond Squibs

The Decatur club of the Three-I has released Outfielder Oddie Strain to Okmulgee.

* * *

The Birmingham club has turned Pitcher Grover Young back to the Oklahoma City club.

* * *

Outfielder Adolph Schinkle of the Sacramento bunch has been released to Nashville of the Southern league.

* * *

The Des Moines club, which is being rebuilt by Mike Kelley, purchased Infielder Joe Kingman from Wichita Falls.

* * *

The Minneapolis club has closed the deal with Memphis by which Hugh Critz is obtained to play the infield for the Millers.

* * *

John McGraw points with some pride to the list of first basemen he carries, in George Kelly, Jimmy O'Connell and Jack Bentley.

* * *

The St. Paul club has released John Rooney to the Sioux City club. St. Paul got Rooney from Fairbury of the Nebraska State.

* * *

All freak pitching deliveries—the shine ball, emery ball and spit ball, will be prohibited in the American association this season.

* * *

Good ball teams could be built from players turned adrift by John McGraw and Connie Mack, both said to know something about baseball talent.

* * *

George Kerrigan, young professional golfer, whose playing has attracted attention, has signed up with the Virginia Country club, Long Beach, Cal.

* * *

Don Flynn, veteran outfielder and pitcher, who jumped the Dallas club in 1919, has been reinstated and sold by the Dallas club to Oklahoma City.

* * *

Catcher Bill Fish, who hopped the Pittsfield club and was put on the ineligible list, has been reinstated and traded to Albany for Outfielder Joe Leary.

* * *

Ed Yuna, infielder, who had a trial with Cleveland a year ago, has been dropped again, the Des Moines club having transferred him to Peoria of the Three-I.

* * *

Grover Cleveland Alexander in the spring of 1910 was sent away from Indianapolis to Syracuse because he was not good enough for the American association.

* * *

Manager Dan O'Leary of the Flint club, in training at Peoria, Ill., has signed Jerry Prendergast, brother of the former Cub pitcher, to bolster his hurling staff.

* * *

Manager Fisher of the Muskegon Mint league club, made the first cut of the year when Mau and Beyer, pitchers, and Randal and Rathburn, infielders, were released.

* * *

Outfielder Chick Shorten, formerly with the Detroit club and now owned by the Cincinnati National league team, has been bought by the Nashville club of the Southern league.

* * *

Willie Kamm, recruit third baseman purchased for $100,000 from the Pacific Coast league by the Chicago White Sox, has shone so brightly so far that he is expected to be the "find" of the year.

* * *

What is left of Walter Mails rejoined the Oakland team at the start of the season after a session in the hospital, where he had his tonsils taken out, five teeth extracted and a growth in his nose drilled through.

GOOD SWIMMER WILL LEARN WHLE YOUNG

Easy to Gain Confidence of Those Between 9 and 13, Says Coach Tom Robinson.

"If you would be a good swimmer, learn to swim while young," is the advice of Coach Tom Robinson of Northwestern university is handing out to would-be record breakers. Robinson says that those who learn most quickly are those from nine to thirteen years of age. He has taught children as young as three, and old women of sixty-five years.

"It is very easy to gain the confidence of those between nine and thirteen," remarked the Purple coach, "and when I tell them to follow certain methods they attempt to do so without any hesitation. But from fourteen on the child allows his own sentiments and beliefs to enter into the experiment, and at times likes to do research work in the field himself. It takes from one to six lessons to teach the average child of ten to swim.

"I have had a great deal of experience in teaching little tots of three to navigate. They are always afraid of the water, so the only thing necessary is to win their confidence. Usually the mothers are on the scene and the first shock they get is when they hear the little ones call me Tom. It hardly ever takes more than ten lessons for them to become accustomed to the water and to paddle around without any assistance.

"The hardest age to teach is one between twenty and thirty-five, but after a man or woman reaches the stage of second childhood he or she is as meek and pliable as the child of ten. I had no difficulty in teaching one woman of sixty-five the rudiments of the art. She could swim gracefully after two lessons."

Coach Arthur Devlin

Arthur Devlin, former star of the New York Giants, who is now a Boston National scout and outfield coach.

Champion Hoppe Has Cut Out Hand Shaking

Fearing that his right hand might be injured in some way Willie Hoppe, the world's professional 18.2 balkline champion, has decided to refrain from hand shaking before or after the various exhibition matches. Through his manager, R. B. Benjamin, he has requested that his friends eliminate hand shaking. "It is surprising how tired a billiard player's hand becomes" explained Benjamin, "and there is always the danger of having the muscles of the arm strained."

Plan Gymnasium at Fordham University

Plans have been completed for the construction of a new gymnasium at Fordham university, which is to cost approximately $250,000, according to an announcement made by Frank Gargan, graduate manager of athletics at the Bronx institution. It is expected that the actual construction will get under way in the very near future, and it is hoped that the new building will be completed in time for the opening of the next basketball season, in December.

Wears Tennis Mask

Tennis was considered a mollycoddle's game a few years ago, and now they are wearing masks to play it. Quite a change. Many wear smoked glasses while playing, on account of the sun, and the tennis mask prevents breakage and possible injury. Miss Rita Hall is shown in the photograph.

Sporting Squibs of All Kinds

Newark boasts 23 golf links in the city and suburbs.

* * *

T. L. Parsonnet, '24L, has been elected captain of the Columbia university wrestling team.

* * *

Metropolitan branch of the A. A. U., including New York City and vicinity, has twenty clubs enrolled.

* * *

V. B. Brown, '23, of Indianapolis, Ind., has been re-elected captain of the Purdue university golf team.

* * *

Jersey City will lay out a municipal golf course. A feature will be two or three extra holes for beginners.

* * *

Jack Dempsey is going in the coal business. He ought to settle all this coal trouble—one way or the other.

* * *

H. A. Wood, '24, has been re-elected captain of the Harvard varsity gymnastic team for the 1923-24 season.

* * *

Industrial A. A. of San Francisco, composed of 50 business organizations, will promote a golf tourney this summer.

* * *

Bayee M. Norton of Vineyard Haven, Mass., has been elected captain of the Yale freshmen track team for the coming season.

* * *

Work is being rushed on Washington & Lee's new stadium and it is hoped to have it in shape for the game with Virginia in the fall.

* * *

Alex Herd, veteran golfer, won the Roehampton challenge cup by defeating F. G. Jewell of North Middlesex in the final match by 3 up and 2 to play.

* * *

A bill, prohibiting baseball and amusements on Sunday has been introduced in the Illinois state legislature by Senator MacMurray of Chicago.

* * *

Harvard fencers won the intercollegiate foils championship with a total of 17 victories out of 27 bouts. It was the first time Harvard has won the title since 1899.

* * *

The Canadian women's golf championship will be played over the Mount Bruno (Montreal) links on September 17 and 22. The Canadian open championship will take place at Toronto August 2 to 4.

Strang Fined for Making Home Run

John McGraw says he once fined Sammy Strang $25 for disobeying orders and making a home run when instructed to bunt. Wonder what would have happened if Mac had ordered him to make a home run and he crossed him by striking out?

However, discipline must be maintained regardless of cost to the disciplined.

Be Dependent or Independent

Are you giving your brains and energy to or are you selling them? If you are selling them why not advertise for the highest bidder? The Freeman's Want Ads. Department is the mart where daily transactions are made between men who trade in ability.

"BEAU BRUMMEL" WAS A SUCCESS

High School Students Present Clyde Fitch's Amusing and Pathetic Masterpiece to Appreciative Audience.

Beau Brummel was a proud beggar. He had no money, but he had an exceptionally fine taste for clothes, and that is what has made him so famous. Abounding in nerve and conceit, perfectly contented to borrow and put off payment indefinitely, but blessed with dignity, manners and a taste for good clothes that has made him famous, he won the admiration of all in his day. He was the despair of the money-lenders, clothiers and other creditors, but the idol of the court and other fashionable society, the fashion-plate of all time. He arose from the commonplace to take a respected position of idleness among the titled classes, but fell and fell hard. His life's story is amusing, but pathetic, and is most wonderfully told in the drama by Clyde Fitch. He is first seen dressing, refusing to see any of his early callers. No modern woman, with all her rouge, powder, eyebrow pencil, hair nets, satins, and all the other things that are the objects of criticism at the hands of reformers, has anything on this prince of dandies. He goes through his morning toilet with solemnity and precision. His faithful servant, Mortimer, has the honor of sending away all the creditors that appear, and is severely reprimanded by his master for even bothering him with such uninteresting news as bills. But Mortimer is hard pressed by Mr. Abrams, the Beau's chief creditor. The Beau would not think of working, so Mortimer enters into a conspiracy with Kathleen, maid to Miss Mariana Vincent, daughter of the wealthy self-made merchant, to marry their two employers. The Beau is hard pressed in the meantime by Mr. Abrams, but skillfully makes known his acquaintance with the Prince of Wales, and is immediately loaned more money.

The next scene is at the court, where the guests of His Majesty hold a ball, the minuet being danced on the stage. Mrs. St. Aubyn is introduced to the Prince by the Beau in an effort to get her off his hands, but she is determined that he will not desert her so, and makes things rather unpleasant for him. Through Brummel's influence, Mr. Vincent and his daughter are also accepted into the royal society, and, taking advantage of this, the Beau proposes to Miss Vincent. The Prince has been enhanced by the beauty of Mrs. Aubyn, and is making a proposal when he is interrupted by two over-interested parties, Mr. Vincent and the Duchess of Leamington. Brummel happens along and is reprimanded by the Prince for interfering. An argument follows and the Beau leaves highly insulted.

The next day the bailiffs are after Brummel for his debts. The Prince happens along, and is insulted by the Beau. The latter later overhears a conversation between Miss Vincent and Reginald Courtney, and learns that his nephew is the one whom Mariana really loves, although she had already given her hand to Brummel, to satisfy her father. Brummel releases her from her promise and disappears, hunted down by his creditors.

Some months later he is found in Calais, attended still by his ever faithful Mortimer. They are in the poorest section, occupying an attic room. Their funds are gone and with no hopes of raising necessary money, face starvation. A week later, the Beau is on his last legs, slowly weakening, but holding true to his promise to Mortimer to starve admirably. That night all his old friends come to tell him they want him back, his debts will be cleared up and his former position restored. But it is too late, and the great Beau Brummel passes out, calling out in his last breath to Mortimer for attention to some detail in his appearance and bestowing his blessing upon his nephew and Mariana.

This is the play so successfully presented by the students of Kingston High School in the auditorium of the school on Friday night. The play was given for the benefit of the Maroon, and from the looks of the crowd, it was exceptionally successful. The place was filled to overflowing, and those who attended were not sorry for having given the time. The entire production from beginning to end was well done and realistic. Farinacci Corregan, in the role of the leading man, was the self-esteemed and particular Beau to perfection. His attitude carried with it the spirit of the Prince of Dandies himself. His voice, his bearing, his expression, all were most admirable. Joseph Kelly was, as usual, his character to the last, and the manner in which he represented the coquettish old prince was beyond surpassing. Frank Van Houten as Reginald Courtney proved a true lover to the dainty little person, Marianna Vincent, so well portrayed by Margaret Healy. The two schemers, Kathleen and Mortimer were alive all over again in Gertrude Walsh and Westbrook Stelle. Harold Markson called for much praise as a typical moneylender in the role of Mr. Abrams. Then the stately set, Mrs. St. Aubyn, Dutchess Leamington, Lady Farthingdale, Lord Manly, and Richard Brinsley Sheridan, played by the equally as stately Jeanette Hyde, Gertrude Byrne, Ruth Lewis, Gordon Barnes, and Solomon Roodney. Lucy Harder proved a very peppy and determined landlady, in the roll of the French lodging-house keeper. The self-made, eager merchant could have been represented no better than he was by Percy Deyo. The minor characters were all well played by those whose names appear on the program following. The production was exceptionally good throughout and showed careful and able direction at the hands of their coach, Mr. Byer.

The scenery, too, was very well made, and the boys in the mechanics are certainly to be congratulated on the ability they are developing as builders of stage settings. The coloring of these settings speaks well for the supervisor of that, Miss Boyd, and the way the dresses for the ladies were made is equally as complimentary to Miss Schnitzler and her classes. In appreciation of the work done by these two supervisors of properties and the couch, Donald MacFadden, president of the senior class, presented the ladies with flowers and the gentlemen with an appropriate book, before the audience between the second and third acts. Everyone who had a part in this affair, actors, stage-hands, business managers, and property men, all deserve great credit and the best of compliments.

During the intermissions the audience was delightfully entertained by the high school orchestra, directed by Mr. Spaulding, and assisted by Mrs. Spaulding at the piano.

Following is the program:

Act I—Beau's Dressing Room.

Act II—The Ballroom at Carlton House.

Act III—The Mall, St. James Park.

Act IV, Scene 1. -Mr. Brummel's lodging at Calais (Six months later).

Scene 2.—The same.

Cast of Characters:

Beau Brummel (Prince of Dandies) W. Farinacci Corregan
The Prince of Wales (Heir apparent to the throne of England ..... Joseph Kelly
Reginald Courtenay (Nephew to the Beau) ..... Frank Van Houten
Mortimer (Valet and confidential servant to the Beau) ..... R. Westbrook Stelle
Mr. Abrams (A money lender) .... Harold Markson
Richard Brinsley Sheridan (Playwright .... J. Solomon Roodney
Oliver Vincent (A self-made merchant, father of Mariana) .... Percy Deyo
Lord Manly (A fop) Gordon Barnes
First Bailiff ..... Fred Anderson
Second Bailiff ... .. Daniel Gilson
Prince's Footman Robert Osterhoudt
Simpson (Footman to Beau) ..... Andrew Gilday
The Dutchess of Leaminglon ..... Gertrude Byrne
Mariana Vincent .. Margaret Healy
Mrs. St. Aubyn (very anxious to captivate the prince but unwilling to resign the beau) .. Jeanette Hyde
Kathleen (Maid to Mariana) ..... Gertrude Walsh
Lady Farthingale ..... Ruth Lewis
A French Lodging-House Keeper . Lucy Harder

The play committee—Business manager, Fred Anderson; stage manager, Allan Powley; Dorothy Freeman, Margaret Elmendorf, Harold Markson.

CURRENT OFFERINGS AT THE THEATRES

"Daddy," starring "the wonder kid, Jackie Coogan," is programmed for the last times at Keeney's tonight. Starting Monday for three days is the exciting sea story, "Fury," starring Richard Barthelmess. Jammed with thrills and action this story makes the blood run riot with its smashing scenes.

Tom Mix in "Romance Land" is the attraction at the Opera House tonight, also the snappy comedy, "The Tin Broncho." Starting Monday the great show of all times, "Hunting Wild Game in Africa," ten reels of adventures that took three years to film show in two hours of spellbinding wonderment. There are three performances daily, at 2:30, 7:00 and 9:00 p. m. No seats reserved.

The six big vaudeville acts which have pleased large audiences at the Orpheum during the last half of the week, will close tonight. Today's feature is Charles (Bush) Jones in "Bells of San Juan." Monday, Tuesday and Wednesday, there will be another big picture triumph, "You Can't Fool Your Wife," featuring Beatrice Joy, Niti Naldi and Lewis Stone. This picture will have its initial production Sunday at The Rivoli Theater, New York city.

IN THE AIR TONIGHT.

Radio Programs That Are Free As the Air That Carries Them.

Radio programs for tonight are.

WEAF, Manhattan (492 Meters).

7:30-9:00—"Scotch Night," music and speeches.

9:00-10:00—Adele Archer Quartet. Dr. Frank Miller, speaker, and Suzanne Zimmerman, lyric soprano.

WJZ, New York City (455 Meters).

6:00—Uncle Wiggley's Bedtime Stories.

7:30—Soprano solo, Mme. Jullet.

7:15—Fashion talk, Harper's Bazar.

8:00—Joint recital, Mme. Cecil Arden, mezzo-soprano of the Metropolitan Opera, and Miss Carolyn Beebe, pianist, of the New York Chamber of Music Society.

9:00—Army Night program.

WGY, Schenectady (Eastern Standard Time—380 Meters).

8:00 p. m.—Dance music, Cain's Castle orchestra.

WOR, Newark (400 Meters).

6.15—"Home Garden Hints."

6:16—Baseball scores.

6:18—"Sporting News Up to the Minute," Fred J. Bendell.

6:40—Weekly book review, Earl Dana.

7:00—Park City Male Quartet of Bridgeport, Conn.

8:00—First lesson, "Learning to Swim in Three Lessons," Com Benjamin H. Schlomberg, secretary of the United States Volunteer Life Saving Corps.

8:15 to 10:00—"Chrstal Brown Night," vocalists, instrumentalists, community singing and a general good time.

10:00 to 11:00—Dance music by the Dansicians.

KDKA, East Pittsburgh, Eastern Standard Time (360 Meters).

6:00—Baseball, current events.

6:15—Addresses.

6:45—The visit to the little folks by the dreamtime lady.

7:00—Baseball scores, market reports.

7:30 p. m.—Choral Club of Butler Street Methodist Episcopal Church.

KWY, Chicago, Daylight Savings Time (447 Meters).

6:30—News and summary.
6:50—Bedtime story.
8:00—Music.
8:58—Time signals.
9:00—Weather.
9:05—"Under the Evening Lamp."

Endless Stream.

The vanity of human life is like a river, constantly passing away, and yet constantly coming on.—Pope.

FINANCIAL AND COMMERCIAL

By Telegraph to The Freeman.

New York, May 19.—The stock market opened dull and irregular today with fluctuations narrow. United States Steel was up ⅜ at 97⅝ and Crucible was off ¼ at 66½. Studebaker lost ⅜ at 110½ and Maxwell Motor A ½ at 47½. U. S. Rubber gained ¼ at 51¾. Texas Company opened at 45½. Standard Oil of California up ⅝ at 52⅝. Phillips Petroleum at 49⅞ was up ⅜. Copper stocks were slightly irregular. The rails were fractionally lower.

The market closed heavy today; government bonds unchanged, railway and other bonds steady.

Quotations given by C. H. Halsey & Co., 27 William street, New York City, branch office, Warren building, 260-62 Fair street, Kingston, N. Y.

2:45 P. M. QUOTATIONS.

Allis-Chalmers	40⅝
American Beet Sugar	38½
American Can	93½
American Car & Foundry	
American Locomotive	134¾
American Smelting & Ref. Co.	57⅞
American Sugar	72½
American Sum. Tob.	
American Tel. & Tel.	122¼
Anaconda Copper Mining	45¾
Atchison, Topeka & Santa Fe	90⅝
Baldwin Loco	127½
Baltimore & Ohio	47½
Bethlehem Steel B	54
Brooklyn Rapid Transit	
Canadian Pacific	151¼
Central Leather	25½
Cerro de Pasco Copper	42½
Chesapeake & Ohio	
Chicago, Mil. & St. Paul	48⅝
Colorado Fuel & Iron	
Corn Products	129¾
Crucible Steel	66½
Erie	
Erie, 1st pfd	16½
General Motors	15⅝
Great Northern, pfd	
Great Northern Ore	28
Inspiration Copper	
Int. Nickel	14⅛
International Paper	41¼
Invincible Oil	
Kelly Spring Tire	47½
Kennecott Copper	36⅝
Lack. Steel	
Lehigh Valley	61
Marine	8¼
Marine pfd	31⅛
Mexican Petroleum	
Middle States Oil	10½
National Lead	117
New York Central	98½
N. Y., N. H. & H.	16¼
Norfork & Western	107
Northern Pacific	71⅞
New York, Ontario & Western	
Pennsylvania Railroad	44⅛
Pierce Oil	3⅛
Pittsburgh Coal	62
Pressed Steel Car	77
Railway Steel Sp'g	
Reading	72¾
Rep. Iron & Steel	49¾
Royal D. N. Y.	49⅞
Sinclair Cons.	30½
Southern Pacific	89
Southern Railway	31⅛
Studebaker	109⅝
Tobacco Products	80¼
Union Pacific	134½
U. S. Rubber	51
U. S. Steel	97
U. S. Steel, pfd	
Utah Copper	64
Virginia CarChem	8½
Westinghouse Electric	54
White Motor	51⅞

PAUL REVERE RIDES AGAIN

Patriotic Observance in Which City of Boston and Other Communities Take Part.

In a patriotic observance the city of Boston, with the co-operation of several adjoining communities, in accordance with an annual custom, commemorated the famous midnight ride of Paul Revere. The celebration in Boston began the night before April 19, "Patriot's Day," when a descendant of one of Paul Revere's contemporaries hung a lantern in the belfry of the Old North church, just as was done on the night of April 18, 1775. Then on April 19 the ride to Lexington was repeated by a man on horseback, dressed to resemble Paul Revere, and who followed the route taken on that historic occasion. The messenger departed from the quaint little house in North Square where the real Paul Revere plied his trade as a silversmith, the crowded Italian quarter the old house stands undisturbed among the modern buildings that rise above it on all sides.

In spite of the momentous consequences of that 18-mile ride in the Eighteenth century, comparatively few persons saw Paul Revere as he raced from hamlet to hamlet to spread the alarm of the British advance. The population, of course, was small; and besides, the only thing which the lightest sleepers could have seen as they tumbled from bed was a flurry of dust and a dim figure disappearing in the dawn.

Mavericks.

A maverick is a stray steer or cow on the range; that is, an unbranded animal, hence the owner cannot be identified. Sam Maverick of Massachusetts emigrated to Texas in the early cattle days. He bought several herds of cattle and turned them on the range without branding them. He didn't think the brand was necessary. When the roundups took place, if a cowpuncher saw a steer or cow without a brand he remarked: "That's a Maverick." Then he put his own brand on it. The name became common through Texas and spread throughout the ranges west of the Missouri river and through the Southwest.

Already Filled.

The small boy had been celebrating his fourth birthday, and had partaken of a goodly supply of luxuries. Tired, but very happy, he knelt down at his mother's knee to repeat his nightly prayer, one line of which was, "Help me to fill my little place." When he came to this, instead of repeating it as usual, he stopped, and, looking up at his mother, said: "Mother, I don't think I need ask that tonight."

TRAINED ANIMALS THE BIG FEATURE

Big Sparks Circus on Fair Grounds Today—Parade Delighted Crowds and Animals Were the Big Feature.

There seemed to be but one direction in Kingston today, the direction toward the Fair Grounds. The compass points in no other way and there's a reason. The circus season began this afternoon with all of the splendor of color that the producers could possibly conjure up. Cracking of whips intermingled with the crackling of peanuts, for younger Kingston is surely having his innings today.

The parade this morning was of goodly length and presented a spick and span appearance that is seldom seen with the average circus and favorable comments were heard on all sides. It was a veritable horse-show and finer specimens were never seen in this city. Open cages of wild beasts were very much in evidence, as were tableaux wagons, chariots and floats, all bedecked with gold and glitter. There were bands a plenty and all playing airs that are heard only on circus day.

At the afternoon performance it was evidenced that the Spark circus is one of gigantic proportions and now ranks with the big ones. It contained all of the old tricks of the "big top showmen" and a number of new thrills for good measurement. The opening spectacle "Echoes from the reign of King Tut" featuring Bessie Harvey, the original "Prima-Donna of the whitetops" and a score or more of singing girls, premier dancers and a vast conclave of elaborately bedecked horses, camels, elephants and supernumeraries, fairly blazing with Oriental splendor make it ring true to its title. Several bands playing a variety of curious musical instruments are interspersed among the riders and paraders.

The usual three rings and a monster steel arena were filled with galloping horses, bulky elephants in new elephantine antics, lions, tigers, polar bears, seals, llamas and pigs—even trained ostriches were seen. Of course there are acrobats, wire artists and aerial performers in plenty—the featured ones being pretty Naida Miller "unquestioned queen of the silver wire," the Flying Walters, the famous Nelson and Mardo acrobatic trios, the great Koban Royal Japanese marvels, Kaichi, the "Upside-down wonder" and hosts of others including the daring Mugivanno in his thrilling slide through space.

The riding acts include dainty Flora Bedini, Bessie and Melvin Hollis and Walter Guice—each a rider of distinction. Horse displays were plentiful and included a remarkable group of sixteen German trained "Rotation" horses that were little short of marvelous. These beautiful animals find their places with amazing accuracy in the most intricate drills and wonderful formations. Then there are the Sparks dancing horses introduced by a coterie of pretty girls headed by America's foremost horsewoman, Minnie Thompson. Another group of high and broad jumpers are introduced in the genuine English Fox-Hunt which closes the performance and King George, world's champion high-jumper is ridden in this display by Florence Harris, another rider of wide repute at both the New York and Chicago horse shows. An act of exceptional merit is Bessie Harvey, a truly great soprano with her trained pigeons and Arabian mount Hassen-Bey. Clowns! Well they were there in multitudes and each individual a genuine laugh producer. Another performance will be given tonight at 8, with the doors opening at 7, for leisurly inspection of the illuminated cage menagerie. A one hour's program of musical selections will be rendered by the Jack Phillips circus band during this period.

Big Space in San Luis Valley.

The San Luis valley forms one of the most remarkable valleys in the United States. It is entirely surrounded by mountains and is 130 miles long and 63 wide. Its area is 8,000 square miles, equal to that of the state of Massachusetts. The valley is composed of the counties of Alamosa, Copejos, Costilla, Rio Grande and Saguache and contains 5,150,040 acres of tillable and grazing land. Artesian wells are found throughout the valley. It has an elevation of 7,000 feet above sea level and is traversed by the Rio Grande river. San Luis was visited by the earliest Spanish explorers. San Luis is the Spanish for St. Louis and derived its name from that city, from which Kit Carson, Maj. Lafayette Head and other early settlers had come. The valley is the bed of a prehistoric lake.

How Estes Park Got Name.

Estes park, dominated by Longs peak, is included in the Rocky Mountain National park and is one of the nation's most famous summer resorts. Longs peak was first reported in 1806 by Lieut. Zebulon Pike and called by him Great peak. Maj. Stephen H. Long, sent out in an exploring expedition by President Madison, mentioned it in his report March 30, 1820. His followers named it after him. Hudson's Bay fur traders were once in the park and Kit Carson and his trappers spent the winter of 1840-1841 there. In 1859 Joel Estes discovered the forgotten spot, and the park received his name.

Holland's Odd House.

Rotterdam has the highest house in the country. It is known as the American skyscraper, and is actually seven stories high. It is built of porcelain tiles and stands upon piles. Amsterdam has the queen's palace, the foundation of which is 13,600 piles, and there are so many other buildings there supported that way that the town really roosts on tree trunks.

Stray Bit of Wisdom.

A woman's tongue is only three inches long, but it can kill a man six feet high.—Japanese Proverb.

The BROWN Slogan Is QUALITY TIRES at the LOWEST PRICES in America

The Brown Reputation for Good Tires Has Never Been Questioned, Our Values Have Never Been Equalled.

CORD TIRES

Why buy inferior make tires when you can buy STANDARD MAKES at These LOW PRICES? Every tire fully guaranteed all first. Tires have advanced 30 per cent this year. We purchased several carloads of tires before prices advanced and will offer for 10 days only—TIRES AT THE OLD PRICE.

30x3½ Standard Size Cord $10.50

30x3½ Over-size Cord $11.85

ALL NON-SKID CORDS. GUARANTEED 12,000 MILES.
WE MAKE OUR OWN ADJUSTMENTS.

32x3½—Over-size	$14.75	34x4½—Over-size	$24.70
31x4 —Over-size	$16.65	35x4½—Over-size	$25.40
32x4 —Over-size	$18.40	36x4½—Over-size	$25.95
33x4 —Over-size	$18.95	33x5 —Over-size	$29.35
34x4 —Over-size	$19.45	34x5 —Over size	$32.50
32x4½—Over-size	$23.55	35x5 —Over-size	$30.80
33x4½—Over size	$24.10	37x5 —Over-size	$32.75
		36x6 —Over-size	$57.60

FABRIC TIRES
All Non-Skids Guaranteed 7,000 Miles

30x3	$7.85
30x3½	$8.90
32x3½	$10.85
31x4	$12.90
32x4	$13.75
33x4	$14.50
34x4	$14.90

OUR SAVINGS TO YOU MEANS 50 PER CENT OFF OF PRESENT PRICE LIST

SERVICE TO OUT-OF-TOWN CUSTOMERS. All shipping charges are prepaid on mail orders. Send check with order. If the tires are not satisfactory, you get your money back without a word or a moment's delay.

BROWN TIRE CO.

Phone 796. 662 Broadway, Kingston, N. Y.

OPEN EVENINGS AND SUNDAYS

KINGSTON'S TIRE JOBBER AND FACTORY DISTRIBUTOR

Brown's Tire Store is the Only Tire Store in this Section having TIRES AND TUBES OF ALL THE STANDARD MAKES.

IF IT'S TIRES ☛ SEE BROWN

TOWN CRIER NOT OBSOLETE

Villages Along the Rhine Still Employ Him as a Dispenser of General Information.

The town crier is still an established institution in towns and villages along the Rhine. With drum and bell he summons the housewives to the windows and sings his news in a whining monotone:

"Officers of the French forces order that all lights shall be out at 10 o'clock. No one allowed on the streets after that hour. Herr Bingen has received a new shipment of women's underwear and shawls which he will sell very cheap. The dollar is worth 15,500 marks to day. One German killed and two wounded by the enemy sentries in Essen. Twins were born at the house of Herr Gortzen, who lives by the fountain in Bismarck-platz."

The echoes die away down the narrow streets; the windows and doors slam; the bell rings again as the old man plods down the rough pavement to the next corner where the story is sung all over again. And so on until all the village has heard the news.

Dogs Efficient Guardians.

The treasures of the Boston Museum of Fine Arts are guarded each night by two giant police dogs who are trained to refuse to accompany anyone but the watchman who has charge of them. At intervals each night they are led through the darkened galleries. All employees have been cautioned against remaining in the building after hours because of the danger of attack by the powerful canines. But for the intervention of the watchman recently, an official of the museum, who stayed until late in the evening, would have been torn to pieces.

The Dance.

Silver wreaths and show white waistcoats, tulle and gold-tipped cigarettes, satin slippers and pearl studs, champagne punch and rubber plants, introductions and orchids, waxed floors and interminable waltzes. "'Neath a South Sea Moon" and three no-trumps, stepped-on toes and invitations to dinner the following Thursday, wilted collars and strawberry ice. A gathering of stags in the pantry, promises to telephone the next morning, the host surreptitiously glancing at the clock every five minutes.—From Life.

Handicapped.

A New York friend of mine returned from his golfing the other day. "Have a good game?" he was asked. "Rotten!" he replied. "What was the trouble?" "Oh, it was all my caddy's fault. He had the hiccups. Every time he hiccupped, I'd miss my stroke; and every time he didn't hiccup, I'd miss it just because I was waiting for the hiccup to come!"—Christian Work.

Signs of Wisdom.

These are the signs of a wise man: to reprove nobody, to praise nobody; to blame nobody, nor even to speak of himself or his own merits.—Epictetus.

Knew Him First.

Our days of courtship were short and I had met few of my husband's relatives before we were married.

Jane is fond of her uncle Fred and had not seen him for several months when he came home to visit, and I said: "You don't know this man, dear, do you?"

Jane readily answered: "That's my uncle. I knowed him 'fore you did."—Exchange.

Natural Question.

Two recent arrivals in a small country town entered a druggist's shop to buy some distemper for coloring a wall in their new residence.

A nervous-looking assistant came forward.

In reply to the question: "Do you keep distemper?" he stammered: "Is it, is it for dogs?"

Dogs Brought Them Together.

A new family had moved into our neighborhood. They had a small boy and also a dog. Our son had a dog. The first day the boys became chummy.

On being asked how they got acquainted so soon, son said: "O, our dogs interduced us."—Exchange.

Established 1894.
C. D. HALSEY & CO.
27 Williams St., New York City.
Investment Securities
BRANCH OFFICE
260 FAIR ST., KINGSTON, N. Y.
Geo. G. Brooks,
Resident Manager.
Phone 295. Res. Phone 2315-M.
Members of
New York Stock Exchange.

Saddlemire & Co., Inc.
Tel. 2068
273 Fair St., Kingston.
L. F. SADDLEMIRE,
Resident Manager.
BONDS
MUNICIPAL
RAILROAD
PUBLIC UTILITY
INDUSTRIAL
Branch of
Saddlemire & Co., Inc.
135 Broadway,
NEW YORK CITY.

RICHARD TAPPEN,
100 GREENKILL AVE.
LIME,
CEMENT,
PLASTER
NOVA SCOTIA
LAND PLASTER
CANADIAN
HARD WOOD ASHES
PLASTER BOARDS,
ROOFING

IS YOUR MONEY LOCKED UP?
The only SAFE place to keep your money is in a bank, then pay your bills by check. Beside being safe, saves labor, trouble and time, and
TIME IS MONEY.
Ladies are always welcome and receive courteous attention when doing business with us. Have you an account here? Why not?
State of New York National Bank
KINGSTON, N. Y.

IF you want what you want when you want it—in the printing line—
WE HAVE IT!

CLASSIFIED ADVERTISEMENTS

One Cent a Word

No Advertisement Less Than 25 Cents.

FOR SALE

OR SALE—New furniture, refrigerators, floor coverings, rugs, stoves, gas ranges, range plates, oil stoves and crockery, second handed furniture bought sold and exchanged. M. Kaplan, 66-68 North Front street. Telephone 2063.

OR SALE—Six Cyphers oil burning brooders. Fairview Farm, Lake Katrine, N. Y.

OR SALE—High grade tailor made suits; slightly worn; five dollars up. 326 Broadway.

OR SALE—Fine assortment of new and used bicycles. 115 North Front street.

OR SALE—3,000 ft. of 5 inch iron sewer pipe. John A. Fischer, Abeel street. Telephone 1379.

OR SALE—Ice, 10 cents per 100 or by ton. John A. Fisher's Ice House, 334 Abeel street.

OR SALE—Photo supplies, films, plates, cameras, printing paper, etc. O'Reilly, 530 Broadway.

OR SALE—Seasoned wood; $5 per truck load; sawed or split. H. Clearwater. Phone 862-J.

OR SALE—John F. Jelke's Good Luck oleomargarine. W. H. Johnson, agent, 81 West Pierpont. Phone 1029.

OR SALE—Cement building blocks. 198 Flatbush avenue. Phones 836-W, or 1326-W.

OR SALE—Hazelton Bros. Baby Grand piano at a sacrifice; left factory only six months ago. Frederick C. Winters, 231 Clinton avenue. Phone 1113-J.

OR SALE—Fine horse; 1,100 pounds; good roader; $125. Telephone 67.

OR SALE—Lawn mowers and harness and wagons; dining room suits and household furniture of all kinds. Brodhead's, 291 Hasbrouck avenue. Phone 1420-M.

OR SALE—Hardy shrubbery plants and bulbs. 356 Albany avenue. Telephone 1153-J.

OR SALE—S. C. White Leghorn baby chicks at reduced prices. Homeland Farm, Rosendale, N. Y.

OR SALE OR TO LET—Rowboats and canoes. John A. Fischer, Abeel street. Telephone

OR SALE—Kitchen range. 593 Broadway.

OR SALE—Cheap, several small electric light plants; different makes; good condition. Robert J. Harder, Western Electric dealer, Lake Katrine, N. Y.

OR SALE—Sweeper-Vac, in A-1 condition. 52 Clinton avenue. Telephone 738-J.

OR SALE—Geraniums, pansies, coleus, fuchsias at the lowest cash prices. G. Herb, 314 Clifton avenue. Telephone between 5.30 and 7:30 p. m. 1170-J.

OR SALE—Five, ten, fifteen and twenty gallon kegs and barrels, oak wood. Carl G. Fischer.

OR SALE—A fine team of horses; good way. Wolven & Ebel, O'Neil street.

OR SALE—Kroeger piano. Call 558-R.

OR SALE—Genuine leather couch and dining room rocking chair. 151 Smith avenue.

OR SALE—Cheap; 12 one and two year old heifers; Jerseys and Holsteins. Frank Bishop, Stone Ridge. Phone 22 F-21, High Falls.

OR SALE—Cheap; Kewanee water system engine and pump direct connected; system replaced by electric outfit; less than one year's use; like new. Robert J. Harder, Western Electric dealer, Lake Katrine, N. Y.

OR SALE—Monuments; 24 Hurley avenue, near Washington avenue. Phone 2386. Herman Reuner.

OR SALE—Good market wagon. W. D. Schanier. Phone 547.

OR SALE—Heater, pair bungalow doors, sewing machine. 40 Elmendorf street.

OR SALE—Cheap; Silent Alamo lighting plant; engine, good shape; new batteries. Robert J. Harder, Western Electric dealer, Lake Katrine, N. Y.

OR SALE—60,000 second hand brick. J. A. Fischer, Abeel street. Telephone.

OR SALE—Transplanted plants, tomato, pepper, eggplant, cabbage, verbena, petunia, asters, salvia, marigold. Telephone 824-J. Louis Heger, 108 Lucas avenue.

OR SALE—Oak top for mantel; 60 inch with bevel glass. Phone 506-W.

OR SALE—Two lawn mowers. 488 Hasbrouck avenue. R. F. Mills.

OR SALE—White Rock eggs, for hatching, Fishel strain; $1.00 for 13; Laken Velder eggs, for hatching; ever lasting layers, $3.00 for 13. 65 Cedar street.

OR SALE—Two road horses; also one 1917 Ford touring body, complete with cushions, floor and mats, rear fenders, top and windshield. Percy W. Gazlay, Accord, N. Y.

OR SALE—Clothes poles. H. Clearwater, Phone 862-J.

OR SALE—Household furniture and dining room furniture. 123 Greenkill avenue.

OR SALE—Awning. Inquire 29 Mill street.

OR SALE—2,000 Victor and Columbia records, English, Italian, Polish and Jewish records; at less than half price. Kreisig's, 769 Broadway.

OR SALE—Two large beds, bed couch and large gas range; few other household things; cheap. 18 Abruyn street. Phone 1473-W.

A GOOD BUY.

Two flat house in residential section, upon terms. Telephone 1048-W.

OR SALE—One white enamel stand and chair, oil stove, pictures, curtain stretchers and child's three wheel tricycle portmanteau. Inquire 37 Warren street.

OR SALE—National silverware week. Rogers and Community sets on easy weekly payments. C. F. Adams Company. Charles Stein, agent, 91 Broadway.

OR SALE—Sawed wood and second hand lumber, windows, doors, toilets and lumber and urinals off Mary Powell. John A. Fischer, 334 Abeel street. Phone 1379.

OR SALE—Baby chicks. 84 Hurley avenue.

OR SALE—I have a special load of fruit and vegetables at reasonable prices. Free delivery with 75c order or over. Phone 246-W. Delaware Fruitery, 237 Hasbrouck avenue.

OR SALE—One power cider press, apple grater, racks, clothes shafting, etc.; also one 15 H. P. electric motor. W. Simmons, Rosendale, N. Y.

OR SALE—Five heifers coming; two to freshen about July. Agnes Brown, Leibhardt, N. Y.

OR SALE—Reed baby carriage; first class condition. 104 Greenkill avenue.

OR SALE—Cheap; farm horse. Telephone 34-J.

OR SALE—Young pigs. Andrew Kraus, Albany avenue extension.

One Cent a Word

No Advertisement Less Than 25 Cents.

FOR SALE

FOR SALE—Wall paper, cottage, 15 cents up; walls, 20 cents up; oatmeal, 20 cents up. Jacobson, 75 Cedar street. Telephone 2117.

FOR SALE—Hatching eggs: Barred Rock, Julian Francis strain, prolific layers; 10 cents apiece; also S. C. White Leghorn eggs. Phone 1906. Caufield, 68 St. James street.

FOR SALE—Sideboard, dining room chairs, gas plate, oven, washstand and two parlor chairs. 79 Hoffman street.

FOR SALE—One team of draft horses; 2,800 lbs. Telephone 1430-M.

FOR SALE—White they last, 30x3½ Goodyear tires; $8.50. Van Amburgh, 118 North Front street.

FOR SALE—One round dining room table, also one willow rocker. 257 West Chestnut street.

FOR SALE—Geraniums; no more sold until our orders are filled. Thomas A. Stone, Flatbush avenue.

FOR SALE—One white French poodle dog, new raincoat and one mandolin harp; cheap. 236 Foxhall avenue.

FOR SALE—Fresh cows. Phone 747-J.

FOR SALE—C. F. Adams Company; established 1877; incorporated 1901; dealers in rugs, clocks, wringers, silverware, blankets, lace and tapestry, comforters, curtains and covers and general house furnishings. Charles Stein, agent, 91 Broadway.

FOR SALE—Tomatoes, peppers, asters, snap dragons, salvia, hardy hollyhock, Sweet William, pinks and delphinium. 62 Ten Broeck avenue.

FOR SALE—Bicycles. A fine line of second hand wheels for sale. Ellison & Van Williams, 775 Broadway. Phone 1046-W.

FOR SALE—New piano boxes; $3.00 at the music store of A. E. Thomas, 261 Fair street.

FOR SALE—One double set of farm harness. Irving Krom, Wrenvshau street, near city line, Albany avenue.

FOR SALE—Baby carriage and go-car; good condition. 19 Johnston avenue.

FOR SALE—Baby carriage, in good condition. Phone 58-R, or call 757 Broadway.

FOR SALE—Since 1877 we have been selling guaranteed household goods on easy weekly terms. C. F. Adams Company. Charles Stein, agent, 91 Broadway.

FOR SALE—Gladiolus Bulbs, America beg pink, 75 cents dozen; mix unnamed sorts, 50 cents dozen, post paid. C. F. Snyder, Mount Marion, N. Y.

FOR SALE—One hundred Leghorns; year old; all good layers; also two fine roosters; reasonable if sold this week. A. Weis, R. F. 1, Box 74, Kingston.

FOR SALE—We have five used pianos for sale. All in good condition; prices $125 and up. E. Winter's Sons, music store, John street.

FOR SALE—China closet and kitchen closet, birdseye dresser and dressing table and other household goods. A. Kreisig, 769 Broadway.

REAL ESTATE FOR SALE.

FOR SALE—All kinds of real estate. A. R. Elmendorf, 720 Broadway.

COTTAGE.

Modern six room brick house; new; best residential section; terms. Telephone 1048-W.

FOR SALE—Building lots on Linderman avenue. Inquire D. Waterman, 40 Van Deusen avenue.

CHANCE OF A LIFETIME.

Fourteen room modern frame house, in best residential section downtown; terms. Telephone 1048-W.

FOR SALE—Several good bargains in double and single houses, farms, boarding houses, road houses; a real bargain in country grocery and feed store. Kingston Realty Co., 286 Wall street. Phne 1604.

ACT QUICK.

Five room bungalow, in city, one or more acres; large poultry house, chickens, fruit, garage; cheap; terms. Telephone 1048-W.

FOR SALE—Two family house; 11 rooms; part improvements; large lot; fine location; $6,200. Shatemuck Realty Co., Advance Building. Phone 1096.

FOR SALE—Ten room brick house, in city of Kingston; large lot; fair location; $2,500; very easy terms. Paradies, 19 Railroad avenue. Telephone 1247.

FOR SALE—Five room house, nine acres of land; three miles from city. Box 104, Uptown Freeman.

FOR SALE—Furnished bungalow with two acres land at Ideal Park. Davis & Miller, 260 Fair street.

FOR SALE—Ideal chicken farm; seven room house; two large porches; farm; large chicken house will hold 800; 10 acres; plenty of fruit; near Wallkill river and two state roads; high ground; fine view; $4,500; $1,000 cash, or will exchange for Kingston property. J. E. Hardenbergh, Rosendale, N. Y. Phone 4-F-5.

FOR SALE—Eleven room two family house, separate baths, heat, all in first class condition, near Spring street; rents for $60 per month; price $6,200, easy terms. Ulster Realty Agency, 276 Fair street. Phone 142.

HOMELESS, artistic houses and spacious lots for people who appreciate the best. See Harry Goldsworthy, 783 Broadway or telephone 2367 or 187-J.

FOR SALE—New two story house, 13x18, on lot, 60x95, off Albany avenue extension; fine spring on lot; price $700. Walter S. Darling. Phone 1745.

FOR SALE—86 Abeel street, three story brick building and garage; make me cash offer for it. Oscar Addis, store, 628 Broadway.

FOR SALE—Two family 14 room house, with all improvements; 405 Albany avenue; price $6,000; one seven room house; hot water heat; hardwood floors throughout; all improvements; garage; 323 Hasbrouck avenue; price $6,250. W. F. Abernethy, 293 Wall street, Kingston, N. Y.

FOR SALE—Building lots, near high school; street graded; sewer; water; terms easy. Inquire 1 Andrew street.

ALBANY AVENUE RESIDENCE.

Eight rooms, improvements, mountain view, large lot, fruit trees; immediate possession; cash required $2,200; full price $4,700 if taken this week. See this place before you buy. W. H. Gill, 12 East Strand.

FOR SALE—Ten room two family house; separate baths; good location; Second ward; electric lights; first class condition; price $7,000, easy terms. Ulster Realty Agency, 276 Fair street. Phone 142.

FOR SALE—Seven room house; Albany avenue; large lot; electric lights; price $4,700; bargain, easy terms. Ulster Realty Agency, 276 Fair street. Phone 142.

FOR SALE—Six room house on Highland avenue; bath; steam heat; extra large lot; good condition; price $5,500 if sold at once; easy terms. Ulster Realty Agency, 276 Fair street. Phone 142.

FOR SALE—In city limits, three acre farm; fine soil; five room bungalow with fire place; poultry and brooder house; beautiful view; fruit; some chickens and implements; $3,000. Bassett Farm Agency, Kingston, N. Y.

FOR SALE—New house for sale; all improvements; immediate possession. Phone 1138-J.

One Cent a Word

No Advertisement Less Than 25 Cents.

REAL ESTATE FOR SALE.

FOR SALE—Farms; city and village homes; business opportunities. Davis & Miller, 260 Fair street.

FOR SALE—Seven room cottage on O'Neil street; new hot air heater; improvements; full price $4,000; seven room house; all improvements; three blocks from Wall street; garage. W. H. Gill, 12 East Strand.

FOR SALE—Three room bungalow at Malden-on-Hudson; Saugerties, Catskill busses pass door; garage; large lot; water, electric; price $1,600; $900 cash. George Tanean, Connelly, N. Y.

FOR SALE—Two family house; nine rooms; part improvements. Phone 1888-J.

FOR SALE—CASH GROCERY AND DELICATESSEN STORE FOR SALE; CHEAP; OWNER GOING AWAY; INCLUDING EIGHT ROOMS AND STORE; ALL NEW FIXTURES; NEW STOCK AND FORD DELIVERY TRUCK. DO NOT ANSWER UNLESS YOU ARE PREPARED TO PAY CASH. DOING A SPLENDID BUSINESS. APPLY BOX "X. Y. Z." UPTOWN FREEMAN.

FOR SALE—One lot, 50x180 ft., corner Wood and Tubby streets; also one lot, 60x100 ft., corner 1st avenue and Gross street. For further particulars inquire J. M. Mayer, corner Mill and Chambers streets.

FOR SALE—House, six rooms; all improvements; lot 50x136; two car garage. 117 Wall street.

FOR SALE—Six room house; water, electric; convenient to Kingston; small taxes; good opportunity for quick buyer; price $2,000; half cash. George Tanean, Connelly, N. Y., South Rondout.

FOR SALE—Real estate of all kinds. A. L. Swart, 555 Broadway. Phone 2310-J.

FOR SALE—Six room cottage; one-half block from Broadway; price $4,300. A. R. Elmendorf, 720 Broadway.

FOR SALE—My fine residence in Port Ewen village; three lots; two garages; large eight room house, in excellent condition; hot water heat; fruit and two kinds water. Telephone 520-W.

FOR SALE—Twelve room two family house; baths, heat, drive, everything separate, one block from Broadway near West Shore; price $7,500, easy terms. Ulster Realty Agency, 276 Fair street. Phone 142.

FOR SALE—Houses and lots. Phone 531.

FOR SALE—Seven room two family house; electric lights; Hasbrouck avenue; bargain to quick buyer; $3,000. Ulster Realty Agency, 276 Fair street. Phone 142.

USED CARS FOR SALE.

FOR SALE—$100; Ford truck; chain drive; good condition; good tires. Fairview Farm, Lake Katrine, N. Y.

FOR SALE—Maxwell touring car; first class condition; reasonable. Inquire 225 Smith, between 4 and 6.

FOR SALE—New and used Giant trucks. Byrne Bros., Broadway and Henry street.

FOR SALE—Three one-half ton Bethlehem truck, in perfect condition. William D. Ryan, 457 Washington avenue.

FOR SALE—Three ton White dump truck. William D. Ryan, 457 Washington avenue.

FOR SALE—One Oldsmobile, five passenger; tires and paint O. K., in first class mechanical condition; $350. DuBois, 9 Wood street, near Clifton avenue.

FOR SALE—Farm on main highway Kingston-New Paltz. Phone 1225-M.

FOR SALE—Ford sedan; five new tires; first $200 taken. E. Steen, Harwich street, off Albany avenue.

FOR SALE—Buick; early 22; will sacrifice $100 worth of extras. Can be seen at Henry Roenn, 499 Delaware avenue. Telephone 338-R.

FOR SALE—1921 Maxwell touring car. Southard-Reichert, Inc.

FOR SALE—Buick Little Six touring; rebuilt and painted; $275; Oldsmobile 8 touring, like new; $350; Loco 4 racer; A-1 running condition; $125. Auto Repair Shop, Rifton.

FOR SALE—One Overland touring; A-1 condition; one Ford panel ribbed body. 67 East Chester street.

FOR SALE—1918 Ford touring; good running condition; $90 cash. 151 Bruyn avenue.

FOR SALE—Second hand cars: One Ford one ton truck, one Ford ½ ton truck, one Ford touring car, one Ford sport model, one Moon touring car, one Cadillac touring car, one Maxwell touring car, one White truck, one Reo truck, one four ton truck, large quantity automobile tires at last year's prices. Charles F. Gray, 791 Broadway.

FOR SALE—New 1923 Velie touring at wholesale dealers prices. Walter S. Darling. Phone 1745.

FOR SALE—Ford speedster; running condition; $75. Box 103, Uptown Freeman.

FOR SALE—Ford one ton truck; good condition. Phone 103-F-15.

FOR SALE—Small four passenger Country Club body, Continental motor, five wire wheels, five good tires, lock wheel; just overhauled and painted; like new; $265. Auto Repair Shop, Rifton.

FOR SALE—Krit car; fine condition; price $200. DuBois, corner garage, Ashokan, N. Y.

WANTED.

WANTED—To hear from someone who has a carpenter shop to rent; must be fully equipped; must be in city limits. Burgee & Son, 35 Gill street. Phone 404-R.

WANTED—Male or female help by the day for cleaning. Phone 814.

WANTED—Rollers for scrap work, also packers. Apply D. Emil Klein Co., 54 Broadway.

WANTED—Experienced rollers and bunchmakers; highest pay in town. Apply J. B. Back & Co., 394 Hasbrouck avenue.

WANTED—A good second hand barber pole. Full particulars to Mont Miller, Cairo, N. Y.

WANTED—Agents. The J. R. Watkins Company will employ a lady or gentleman agent in Kingston. Watkins Products are known everywhere and our salespeople make big incomes. Investigate this opportunity. Full particulars and valuable samples sent free to hustlers who mean business. Write today. The J. R. Watkins Company, Dept. 88, New York, N. Y.

WANTED—Used player piano, in good condition, and Vienna chairs. Semmler, Rosendale. Box 31.

WANTED—Ford suburban, in good condition. Telephone High Falls, 2-F-12.

WANTED—Fred Burkee & Son, carpenters and contractors; jobbing; all work guaranteed; all work strictly attended to; in and out of town. 25 Gill street, City. Phone 404-R.

WANTED—Carpenter and jobbing by the day. William H. Ritch. Call 1462-W.

WANTED—Limerock. Nustone Products Corp., Field Court.

WANTED—Used cash register. Perry Allen, 353 Broadway. Telephone 855-J.

WANTED—All kinds of repairing of Victrolas, guns, locks, cash registers, typewriters; keys made; lawn mowers sharpened. Kingston Mechanical Shop, 316 Fair street.

WANTED—Five or six room house or flat; uptown section; two adults; references. Box 106, Uptown Freeman.

One Cent a Word

No Advertisement Less Than 25 Cents.

WANTED.

WANTED—Highest prices paid for men's second hand clothing. Send postal, 326 Broadway. Phone 2274-J.

WANTED—$8,000 on first mortgage; Kingston city property. Shatemuck Realty Co., Advance Building. Phone 1096.

WANTED—Old clothing, shoes, etc, needed at Salvation Army Relief Station. Phone 1503.

WANTED—Roomers and boarders. 459 Broadway.

WANTED—Painting and paperhanging. Telephone Curtis, 1609-M. 169 Fair street.

WANTED—Paperhanging by roll or job. Jacobson, 75 Cedar street. Telephone 2117.

WANTED—Work by day or contract for 3½ ton truck. Phone 1122-J.

WANTED—Experienced machine and hand strippers and girls to learn stripping. Van Slyke & Horton.

WANTED—Houses to paint, paperhanging. Longyear, 76 North Front street. Phone 1406-J.

FEMALE HELP WANTED.

WANTED—Girl or woman for bookkeeping; steady work; good reference. Address Box 739, Uptown Freeman.

WANTED—Woman to do washing by the day. Sahler Sanitarium.

WANTED—Experienced sleevers and fellers. Fuller's Shirt Factory.

WANTED—Experienced operators on sewing machines; also women to take sewing home; steady work; best pay. Bostonian Waist Co., 50 Hasbrouck avenue.

WANTED—Maid for general housework. 68 Clinton avenue.

WANTED—A waitress. Apply to Mrs. Charles M. Hall, Esopus. Telephone 2.

WANTED—Waitress and chambermaid at Winter's Lunch, 563 Broadway.

WANTED—Experienced cuff banders. Apply Fessenden Shirt Co., Field Court.

WANTED—GIRLS. WILTWYCK LAUNDRY, 500 WILBUR AVENUE. PHONE 2071.

WANTED—EXPERIENCED OPERATORS ON ALL PARTS OF SHIRTS. LEARNERS ALSO TAKEN. PAID WHILE LEARNING. APPLY COLUMBIA SHIRT CO., O'NEIL STREET.

WANTED — EXPERIENCED YOKER FULLER'S SHIRT FACTORY, PINE GROVE AVENUE.

WANTED—OPERATORS; CAPABLE BEGINNERS PAID WELL WHILE LEARNING. C. A. BALTZ PAJAMA CO., GREENKILL AVENUE.

WANTED—EXPERIENCED SLEEVERS, EXAMINERS, NECK BANDERS. D. M. CHARCHIAN, 160 CLINTON AVENUE.

WANTED — Experienced chambermaid. Kirkland Hotel.

WANTED—OPERATORS FOR SLEEVE PIECING, FELLING AND NECK BANDING; BEGINNERS TAKEN. C. A. BALTZ PAJAMA FACTORY, GREENKILL AVENUE.

WANTED—GIRLS FOR WORK IN BOXING ROOM. FULLER'S SHIRT FACTORY.

WANTED—Girls to work on flat work ironer. Apply Thomson's Laundry.

WANTED—Girl for bakery and lunch room. Barton's Bakery, 576 Broadway.

WANTED—Women wanted to iron by the day. Apply Thompson's Laundry.

WANTED—Girl for housework. Barten Bakery, 576 Broadway.

WANTED—Girl or middle aged woman. Apply 345 Broadway.

WANTED—Woman for pantry work; also woman to work in help's hall. Eagle Hotel.

WANTED—Woman housekeeper, to go with family to seashore. Phone between 6-7 p. m, 2-R.

WANTED—Waitresses; experienced only; for Catskill Mountain House. Write Bertha Ghear, High Falls, N. Y.

WANTED—Cook and second girl. Apply Mrs. Holley R. Cantine, Washington avenue, Saugerties, N. Y. Telephone 22.

WANTED—Girl or woman for general housework; no washing. Mrs. Van Slyke, Marius street.

WANTED—Women to iron dresses and operators on Singer sewing machines. Kingston Dress Mfg. Co., corner Hasbrouck avenue and Mill street; upstairs.

WANTED—Young girl to work in ice cream parlor. Candyland.

WANTED—Waitress wanted in private family; $40 per month and maintenance. Apply Box 308, Central Valley, N. Y.

WANTED—Five refined ladies with some sales or demonstrating experience preferred, but not necessary; $35 weekly salary and expenses; work is pleasant and permanent and the firm has been in business twenty years. Write full details at once to Box 104, Uptown Freeman.

WANTED—Woman for laundry work one day a week. Phone 1821-W.

WANTED—Experienced salesladies wanted; good salary and permanent position to right party. Paris Cloak & Suit Co., Wall and North Front streets.

WANTED—Experienced fellers. Apply Fessenden Shirt Co., Field Court.

WANTED—Waitress. Dr. Sahler's Sanitarium.

WANTED—Waitress at Popular Lunch, 39 East Strand.

WANTED—Woman for housework. L. M. Hermance, Ulster Park, N. Y. Phone 6-F-23.

WANTED—Elderly women for picking department. Apply Katterman & Mitchell Co., Cornell street.

WANTED—Girl or young woman for housework and waiting on table. Semmler, Rosendale. Box 31.

WANTED—Housekeeper; widow preferred. 56 Grant street.

WANTED—Chambermaid. City Hotel, Main street.

WANTED—Women to do fancy work at home; spare hours; material furnished; good pay. Stamped envelope brings particulars. Underwood Art Goods Company, Portsmouth, Ohio.

WANTED—Girl wanted for light housekeeping, small family. Apply 107 Wurts street. Phone 935-W.

WANTED—Woman for general housework; family of two. 128 Fair street. Telephone 811-R.

WANTED—Housekeeper. Apply Hotel Rossmore.

WANTED—Woman for general housework; no objection to child. Apply Mrs. F. M. Brink, Lake Katrine, N. Y.

WANTED—Girl or woman for general housework. Winters, 231 Clinton avenue.

WANTED—Girl or woman for general housework. Mrs. W. N. Fessenden, 256 Washington avenue.

FOR SALE
NEW 7-ROOM BUNGALOW
ALL IMPROVEMENTS.
MERRITT'S, 418 Washington Av.

One Cent a Word

No Advertisement Less Than 25 Cents.

MALE HELP WANTED.

WANTED—Laborers for construction work; women for hotel work. Apply to George H. Bailey, Minnewaska, N. Y.

WANTED—Drivers. Inquire 575 Broadway.

WANTED—Carpenters. Apply Fred J. Rocca, 587 Albany avenue.

WANTED—Carpenters for form work; 60 cents hour; ten hour day. Foundation Co., Rifton, near Kingston.

WANTED—Man for general farm work. John Cuneo, 618 Broadway, Kingston, N. Y.

WANTED—A married man to work on farm. Apply Hotel Ulster.

WANTED—Two men to sell Eureka vacuum electric cleaners. Gregory & Co.

WANTED—Miners, Roofmen, $5.50; drillers, $5.00; muckers, 4.50 per eight-hour shift with 25c per day extra for steady work; time and a half for all overtime and a monthly premium based on production. Cool, dry and safe iron mine; work the year round; comfortable accommodations at moderate rates; pleasant surroundings. Apply ready for work. Fort Montgomery Iron Corp., Fort Montgomery, N. Y.

WANTED—Boys. Apply Thomson's Laundry.

WANTED—Carpenters. 35 East Chester street.

WANTED—Man and wife as cook and assistant cook at City Home by the first of June.

WANTED—Young man, in filler department. Apply American Cigar Company.

WANTED — Laborers wanted, Sturgeon pond dam; 45c hour; 10 hour day. Foundation Co., Rifton, near Kingston.

WANTED—A good steady year around job open for first class plumber; positively no lost time. Kingston Plumbing Co., 16 Andrew street.

WANTED—Man to make himself useful about hotel. Kingston Hotel.

WANTED—Painters. Call between 6 and 8 this evening. J. H. Netherwood & Sons, 132 Tremper avenue, or phone 381-R.

WANTED—Man for all around work; also laundress. Kingston Hotel.

WANTED—Three first class inside wiremen. 674 Broadway.

WANTED—Dishwasher. City Hotel, Main street.

WANTED—Counter man. Hotel Ulster.

WANTED—Boy or young man to make himself generally useful. Brink Bros., Lake Katrine, N. Y.

WANTED—Bootblack wanted for barber shop. 630 Broadway.

WANTED—Two electricians wanted at once. Gruberg Electric Co., 29 Broadway.

WANTED—Boy. Apply at once. The Up-to-Date Co.

WANTED—Carpenters at once. Griffin Herrick, Woodstock, N. Y.

WANTED—YOUNG MEN OVER 17 YEARS. FULLER'S SHIRT FACTORY.

WANTED—First class barber; good wages. Eagle Hotel Barber Shop.

WANTED—Dishwasher. Von Berg's Advance Restaurant.

WANTED—Machinists wanted; steady work, half day Saturday. A. R. King Mfg. Co., 76 Prince street.

WANTED—Young man as clerk; good chance for advancement for party willing to work for promotion. Grand Union Tea Co., 318 Wall street.

WANTED—First class electrician. Joseph McNelis Co., Main street.

WANTED—Married man to work on fruit farm, near Kingston, no dairy; house, firewood, garden; good opportunity for practice in fruit raising; most attractive part of farming. Phone 709. J. R. Nelson.

WANTED—Bellboy. Kirkland Hotel.

WANTED—A capable boy or girl to act as guide; good salary. Call Mr. O'Neil, Stuyvesant Hotel.

WANTED—Competent blacksmith and horse shoer; steady time; references. Telephone 1674.

WANTED—Laborers; eight hour day; 40 cents per hour. Inquire supervisor of tracks office, West Shore Railroad, Kingston Station Building, Kingston, N. Y.

WANTED—Chauffeurs. Roberts, 107 Hunter street.

WANTED—Railway postal clerks; commence $1,600 year. Men 18 to 35. Examinations everywhere May 26. Specimen questions free. Write immediately. Franklin Institute, Dept 257B, Rochester, N. Y.

WANTED—Machine and bench hands in woodworking establishment. Apply to Mead & Taft Company, Cornwall Landing, N. Y.

WANTED—Salesman. Own your business; represent us in your territory; established line auto accessories. Superior opportunity for superior man. Utility Produx Co., Watertown, N. Y.

EXPERIENCED SALESMAN

For district manager in this territory. Write full details. Information confidential. North American Fibre Products Co., Cleveland, Ohio.

FOREMAN ASSISTANT IN SHIRT FACTORY.

Young man, thoroughly experienced in sewing department management; must be able to instruct, understand machinery and handling of help. Unusual opportunity. State full particulars and salary. Box 50, 2501 World Tower Building, N. Y.

TO LET.

TO LET—At Brodhead, Ulster County, N. Y., four room bungalow, furnished; $175 season. H. J. Ladde, Brodhead, N. Y.

TO LET—Four rooms; part improvements. 363 Wilbur avenue. Phone 1828-J.

TO LET—Light basement, in uptown business section; suitable for shop. Inquire 72 Crown street.

TO LET—Four rooms; all improvements and electric lights. 22 St. Marys street.

FOR RENT—Five rooms and bath, with large lot and garage; all improvements; fine neighborhood uptown. Telephone 149-W.

TO LET—Flat; all improvements. 345 Broadway.

FOR RENT—Store; 339 Broadway; also large barn on Brewster street, near Broadway. W. F. Abernethy, 293 Wall street.

TO LET—For season, three neatly furnished rooms, in country; bathing and fishing; near lake. For further particulars address "X," Uptown Freeman.

TO LET—Ten room house; large grounds; reasonable; 67 Abruyn street; also to rent for summer months furnished house; large shady lawn and garden. Inquire at 70 Abruyn street; after 4 p. m. Phone 456-W.

TO LET—Garage. Phone 1374-J. 84 Grand street.

TO LET—Seven room flat; all improvements. 90 Clinton avenue.

TO LET—Will sub-let bungalow at Lake Katrine, N. Y., for June and July or for either month; reasonable. G. T. Weaver, 1535 North Gratz street, Philadelphia, Pa.

One Cent a Word

No Advertisement Less Than 25 Cents.

TO LET.

TO LET—Let us show you how to own a home, paid for by installments less than rent. Union Home Builders, 286 Wall street. Phone 2314.

TO LET—Storage rooms for furniture, etc, inquire Joe Palisi, 635 Broadway. Phone 891-J.

FOR RENT—Remington, Monarch and Underwood visible typewriters for rent. E. Winter's Sons, John street.

TO LET—Auto repair shop. Inquire Parish Garage.

FOR RENT—Typewriters, Underwood, L. C. Smith, Remington, etc. O'Reilly's, 530 Broadway. Phone 1509.

TO LET—Rooms; all improvements. Inquire at Baker's, 35 North Front street. Telephone 1594-M.

TO LET—OFFICE; DOUBLE-ROOM FRONTING, ON BROADWAY, OPPOSITE ALBANY AVENUE. BROWN AUTO SUPPLY CO., 783-789 BROADWAY, AT ALBANY AVENUE. PHONE 1066.

TO LET—A flat, 4,500 square ft.; all improvements. Nustone Products Corp., Field Court.

TO LET—Five rooms, 9 East Pierpont street. Phone 1835-R.

TO LET—Five room flat; all improvements. Phone 2235-W.

TO LET—Store, with two living rooms at rear. 10 Sycamore street. Phone 336-M.

TO LET—Five rooms, 81 North Front street.

TO LET—Five room flat; all improvements; from June 1st. 130 Hasbrouck avenue.

TO LET—Four rooms, electric light, steam heat; 15 minutes to Kingston; direct bus line, desirable tenant only; rent $15. Elston, New Salem.

TO LET—Store; also three rooms; suitable for tea room or light housekeeping; fine location. Apply 774 Broadway and Albany avenue.

FURNISHED ROOMS.

FURNISHED ROOMS—Desirable furnished rooms. 180 Albany avenue. Phone 2154.

TO LET—Furnished rooms. Inquire 448 Broadway.

FURNISHED ROOMS—Two or four rooms, for the season, for housekeeping. Tillson, N. Y. Box 109.

TO LET—Large furnished room. 88 Downs street.

The Alpin House; exclusive rooms by the day or week. Telephone 746-J. Reasonable rates. 42 Abeel street, Kingston, N. Y.

FURNISHED ROOMS—Two large furnished rooms; all improvements, 9 Wurts street. Telephone 468-R.

FURNISHED ROOMS—91 Hone street.

FURNISHED ROOMS—Two large pleasant furnished rooms, on car line, in private family. Telephone 2160-W.

FURNISHED ROOMS—93 Fair street.

TO LET—Five room furnished apartment. 66 Spruce street. Phone 559-M.

FURNISHED ROOMS—Two completely furnished light housekeeping rooms; adults. 33 Hoffman street. Thomas Telephone 2017-J.

FURNISHED ROOMS—Furnished housekeeping apartment. Call 1117.

TO LET—Furnished rooms, 123 Green street.

FURNISHED ROOMS—56 Van Deusen street. Phone 1805-J.

FURNISHED ROOMS—67 Elmendorf street.

FURNISHED ROOMS—112 Hone street.

FURNISHED ROOMS—Single or connected, on both trolleys. 163 Clinton avenue.

FURNISHED ROOMS—Two connected parlors, suitable for offices, beauty parlor or living rooms. Phone 1979-W.

FURNISHED ROOM—Large front room; first floor; electric light and all improvements. Phone 2262-R.

FURNISHED ROOMS—Kitchenette apartments; suitable for one or two adults; reference. 27 Crown street.

FURNISHED ROOMS—Beautiful large, homelike rooms, reasonable. 318½ Wall street. Phone 1757-M.

FURNISHED ROOMS—Three or four furnished or unfurnished rooms. 101 Green street.

FURNISHED ROOMS—Centrally located; all improvements. 79 Henry street.

FURNISHED ROOMS—98 Grand street.

FURNISHED ROOMS—Three furnished rooms. 136 Smith avenue. Phone 1117.

FURNISHED ROOMS—With or without board. 39 Van Buren street.

FURNISHED ROOMS—Bay window room with kitchenette apartment. 28 Henry street.

FURNISHED ROOM—Large front room and kitchenette, running water. Phone 1117. 379 Wall street.

FURNISHED ROOMS—27 John street.

FURNISHED ROOMS—Improvements. 156 St. James street.

FURNISHED ROOMS—For girls; board if desired, references required. Mrs. W. E. Kenny, 171 Washington avenue.

FURNISHED ROOM—Phone 723-R.

FURNISHED ROOMS—Two furnished rooms, business women preferred. 279 Clinton avenue.

FURNISHED ROOMS—Apartment living, bedroom, kitchenette, exclusive bath; completely and attractively furnished; near both trolley lines. Mrs. C. N. Reed, 6 Crown street. 1012-W.

MISCELLANEOUS.

UPHOLSTERING, Refinishing, repairing, antiques restored; furniture and antiques bought and sold. H. A. Rockwood, 119 North Front street.

LAWN Mowers put in proper working order. Van Aken's, 6 North Front street.

MILK DEALER—B. A. Grant. Cows tuberculin tested.

KINDLING given away for hauling. S. E. Krieger Co., 627 Wall street.

PIANO Teacher for beginners and advanced. Miss E. Schroeder. Telephone studio, 1322-J. 771 Broadway.

JUNIOR PRIZE WON BY DEYO

Albert DuBois Deyo, son of Mrs. Esther V. Deyo of No. 43 Green street, a student at the New Brunswick Seminary, where he is studying to enter the Reformed Church ministry, has just been awarded the junior prize for scholarship at the seminary. The prize carries with it the sum of $64.81 each year for three years. Dr. Deyo's many friends in Kingston will be glad to learn of the success that is attending him.

Festival of Pentecost.

The Festival of Pentecost or the Feast of Shebuoth, will be celebrated at Temple Emanuel Sunday evening at 7:30. Monday morning services will be held at 10 o'clock. A feature of the service will be the confirmation of seven pupils of the religious schools. Dr Bernard M. Kaplan will confirm the children.

Our Growing Population.

The following births have been reported to the board of health:

Mr. and Mrs. James Kenny, 36 Jarrold street, a daughter Joan.

Mr. and Mrs. Thomas Hughes, Hasbrouck avenue, a son, Gerard Ayers.

Stray Bit of Wisdom.

Envy lurks at the bottom of the human heart, like a viper in its hole.—Balzac.

WANTED

Young men in stock department of shirt factory, good pay, steady work, good chance for advancement. Bring references.

F. Jacobson & Sons.

SMITH AVE. & CORNELL ST.

WANTED

Experienced starchers wanted, boiled starch. Also learners taken. Paid while learning.

F. Jacobson & Sons.

MANURE For Sale
Phone 2278-R.

One Cent a Word

No Advertisement Less Than 25 Cents.

MISCELLANEOUS.

CANE BOTTOM CHAIRS reseated; reasonable. Call 1230-J, or 68 Pine street.

FURNITURE Storage; mouse and dust proof; all metal lined rooms; rates $3.00 to $5.00 per month. Apply Stuyvesant Garage. Phone 1176.

FURNITURE Storage; lowest rates, safe and sanitary. Four story brick building. John A. Murray, 32 East Strand. Phone 914.

M.

SATURDAY, MAY 19, 1923.
Sun rises, 4:34, sets, 7:19.
Weather, clear.

The Temperature.

The lowest point registered on The Freeman thermometer last night was 52 degrees; the highest point reached up to noon today was 70 degrees.

Weather Forecast.

Washington, May 19.—Fair tonight; Sunday increasing cloudiness, probably becoming unsettled by Sunday night, little change in temperature; gentle variable winds, becoming southerly.

BUSINESS NOTICES

Dr. Broborg, Graduate Chiropodist and Chiropractor, 65 St. James St., corner Clinton Ave. Hours: 10 to 12 and 2 to 5. Phone 764. Lady assistant

J. B. SISSON'S SONS, Auctioneers. Auctions of real estate and personal property conducted anywhere. We sell personal property on farms and discount the notes, paying the seller cash.

Cash buyers of stocks of merchandise, contents of private residences, apartments, hotels, etc. We pay the very highest prices for antiques of all kinds. Tel. 658 or write,
J. B. SISSON'S SONS,
Poughkeepsie, N. Y.
Bank reference.

The newest and latest on Victor records. Come in and hear them. Kaplan Furniture Co., 14 East Strand. Open evenings.

Dr. Magnus Gross,
Chiropodist.
284-286 Wall street. Tel. 420.
Treats all foot ailments. Open evenings. Sunday by appointment.

SEED POTATOES.

New York State and Maine certified seed potatoes. The best that are grown. Early Rose, Irish Cobbler, Gold Coin, Beauty Hebrons, Early Northern, Dibble Russets and Queens EDWARD T. McGILL.

AMERICAN EAGLE LAWN SWING manufactured at Mayer's Auto Body, Wagon and Spring Works. Cor. Mill & Chambers Sts., City.

Seven passenger car for hire for all trips and occasions. Tel. Adin, 421.

The Kingston Paint Store, 57 North Front street, has received a full shipment of paints—best in town. Outside paint $2.65 gallon guaranteed. Wall paper, 15 cents and up. We do painting at your own price. Paper hanging by roll, job or day. 'Phone 1200-R.

The Daily Freeman is on sale at the following stands of the Schultz News Agency in New York city:
102 West 42nd street.
42nd street and Park avenue (opposite Grand Central Depot).
30th street and Broadway (S. W. Corner).
42nd street and Sixth avenue (S. E. Corner).

Express, moving and trucking work done right. Prices right. SHELDON TOMPKINS, 433 Albany avenue. Tele. 2284-M.

MOTOR SERVICE
Between Kingston and New York. Two trips a week. FRED W. PHILIPS, 81 Lucas avenue. Phone 300.

When it's trucking, local or long distance, call 885. FINN'S Baggage express, 31 Clifton avenue.

JOSEPH C. HECKEL, JR.,
Practical house painter, paperhanger and interior decorator. Tel. 1061-W, 45 Abbey street.

Paper hanging, painting, wall paper. Jacobson, 75 Cedar street. Telephone 2117.

Scanlon's Taxi Service.
Closed Cars. Day and night.
Call 1898-J or 1149-W.
STORK'S TAXI SERVICE.
Day or night. Phone 585-J.

SNYDER BROTHERS' EXPRESS.
Phone 757. 628 Broadway. Baggage and delivery service, moving and hauling; local and long distance.

Lawn mowers sharpened and repaired. Cash paid for old mowers. C. R. Davis, 29 St. James street. Phone 1785-M.

ANNOUNCEMENT.
The opening of the Smith House Chop Suey Restaurant on the 19th of May. SMITH HOUSE, Catskill, N. Y.

BUSINESS NOTICES

HEADQUARTERS FOR SEED POTATOES.
We have two cars of certified stock rolling, one from Maine and one from New York state. Cobblers, Spalding Rose, Green Mountain, Rural Russets, No. 9. Number of other varieties of Maine seed.
A. H. GILDERSLEEVE,
613 Broadway. 'Phone 279.

FACTORY MILL ENDS.
David Weil, 44 Broadway Bargain House.

NOW OPEN.
"The Log Cabin," Shandaken, N. Y. Chicken Dinner, $1.50 a la carte. Music. Dancing.
EDWARD S. OTT, Prop.

L. SABLE, 730 Broadway.
Hemstitching .....10c yd.
Skirts pleated $1.25

CADILLAC AMBULANCE SERVICE
Anywhere, any time. Also Cadillac sedans for hire. Careful drivers. EDGAR L. MOWER, Clinton avenue. 'Phone 377-J.

LOOK HERE.
Rubber heels put on complete for 35 cents pair. Goodyear and other good makes for a limited time only. The very lowest prices in city on all kinds of shoe repairing. Good reliable work and best of material used. Give me a trial and be convinced. Shoes made for all kinds of deformed feet. Arch supports made and fitted. Don't forget the place. A. STOCKMAN, formerly Decker's, 362 Broadway, near Foxhall avenue.

We have a practical mechanic for auto springs. We can furnish you at short notice with new springs or do repairs on broken springs. Mayer's Auto and Wagon Shop, corner Mill and Chambers streets. John M. Mayer.

NEW MANAGEMENT AT KINGSTON HOTEL
William Colburn, who for a number of years owned and conducted the City Hotel on Main street, has taken over the management of the Kingston Hotel on Crown street. The same excellent service you received at the City Hotel will be accorded you here. Superb dining room service. Special service to tourists. Phone 620.

PICTURE FRAMING.
Why send your favorite photo out of town to have copied or enlarged when you can have them done at home? We carry a full line of oval frames and convex glass. Abrahams, 28 Strand. Tel. 1171-W.

Carpenters and contractors, jobbing. Estimates freely given. Also concrete form work done. Our prices are reasonable. Work is all guaranteed A-1 in and out of town. Strictly all union men. All work strictly attended to. Good reliable firm. Fred Burzee & Son, 35 Gill street. 'Phone 404-R.

Elmer Palen will have 50 heads of good young second handed horses, matched pairs, single horses and plenty of good farm chunks. All horses will be sold for the high dollar for my sale Tuesday, May 22. Sale starts 1 o'clock sharp. Private sales every day at 682-684 Broadway, Kingston, N. Y.

Carpenters and contractors. General jobbing. No job too big. No job to small. We are here to do business. All we ask is for just one bid in the pot. Fred Burzee & Son, 35 Gill street, Kingston, N. Y. 'Phone 404-R. Strictly union work. Carpenters from $1 to 50c hour and boys from 50c to 35c hour. Laborers 35c and 40c hour.

Mrs. Salzman's 100 per cent whole wheat bread at your grocer.

DR. C. EDWARDS, Chiropractor, formerly of Brooklyn, N. Y., now 297 Washington avenue; cars to door. Consultation free. Telephone 1633-M.

PERRY'S EXPRESS. 'Phone 71-M.

MOVING, TRUCKING, EXPRESS.
Local and long distance. Masten & Strubel, 742 Broadway. Phone 2212-M.

Piano Tuners
Frederick C. Winters.
James H. Winters.
231 Clinton Ave. Phone 1113-J.

FURNITURE AND PIANO MOVING
Closed van; local and long distance. Phone 1122-J.
ALBERT KREISIG,
Cor. Broadway and St. James. St.

Ford Owner

Special This Week

A complete set of Four Gabriel Snubbers installed for

$15.00

Try them, if not satisfactory, we will cheerfully refund your money. No spring breakage. Easier riding.

M. H. HERZOG

332 WALL ST., KINGSTON, N. Y.

PHONE 134.

K. H. S. WINS LISTLESS GAME

Mohonk Prep Puts Up Poor Exhibition Of Baseball And Local Team Romps To a 13-0 Victory—Local Team Lacked Ambition As Well As The Losers.

Friday afternoon, the baseball squad of K. H. S. shut out the Mohonk Prep School team 13-0 in a slow and loose game played on the Fair Grounds. The game was a hit-and-miss affair throughout. Whether it was the sun or the fact that it was May Day, and therefore time for a rest, there seemed to be but little ambition displayed in the entire contest. Save for a home run by Schmidt and a spectacular catch by McLane, there was little that called forth any excitement on the part of the spectators. It might almost have been called a comedy, for there seemed to be little sincere playing in the one-sided affair, save for Kingston's desire to run a few runs and then hold their opponents scoreless. Half the runs the locals got were actually forced upon them, but in the field they did display some baseball, although at times it was noticeably loose. At no time was the outcome in doubt, and but once or twice did there apparently seem any danger of Kingston's being scored upon. Lawrence was the only man on the Kingston team who did not have a run to his credit, but every player had at least one safe hit. Phoebus got his revenge, however, for being hit so hard, for in turn he hit three Kingston players, at the expense of giving them first base. Phoebus showed some stuff at times that indicated his being a good pitcher, but if so he be, he certainly had an off day. Several of the Kingston men utilized their time by practicing their aim for the left-field fence, so they might have a better chance for a new hat should they at any time get connected with the Colonials. Schmidt finally succeeded in sending one over the fence, but not in the lucky place. McLane has but one put-out to his credit, but that was a wonderful play. In the eighth inning, Longfellow succeeded in driving a beauty out to deep center, and Mac ran half the field trying to get it. It looked as though he could not get it, but Mac pulled in the pill without batting an eyelash. There were but few other plays that were at all sensational. The Mohonk men showed that they had the goods for baseball, but they had not as yet had enough experience, and the Kingston men made use of this, taking care not to overwork. They were saving their strength for future use, undoubtedly. Anyway, we can't blame the players for the big runaway. Scully had on his lucky tie and who could be expected to play good ball with that thing dazzling them?

Mohonk led off. But one hit was scored in their first licks, that being by Dabney, their first man up, who grounded to left, making first. Then Kingston came in for their licks. Hauser started things off for Kingston, but was put out on a foul tip. Howard made up for this out by getting a two-bagger on a neat drive to right, and Messinger did the same to left, making third base on a fielder's error, while "Mike" trotted home. While Vogt was being tested out, Messinger came home on an error by the catcher. Phoebus got excited and hit Vogt. Whiston was treated in like manner. Vogt was forced out at third when McLane grounded in that direction. Schmidt hit to short, and got an extra base on an error by the first baseman, while Whiston brought in the third run. Ummerle was just getting set for a hard hit, when just such a thing happened, although he was the object of the collision instead of the ball. Lawrence doubled to center and McLane and Schmidt trotted over the plate, when the catcher fumbled again. Ummerle was put out trying to steal home, and the scoring for that inning was finished.

Dunn was up, and was flattered with a complimentary base. Woodhall flyed out to Lawrence, who threw to Hauser, catching Dunn at second. LaCour grounded to second, Hauser caught Woodhall at second and made a double play out of it by getting LaCour at first. Nothing particularly exciting happened in the last of the second.

Phoebus hit the first real wallop for Mohonk when he got a three-bagger on a drive to right field. But it was of no avail, for the next three went out in one-two-three order, and he could get no further. In the last of the inning, Whiston was given a base on balls, and scored when McLane doubled to left.

The Mohonk men went out quickly in the next, two striking out, and the other flying out to Messinger. Two more runs were chalked down for Kingston in the fourth, however. Hauser flyed out to the pitcher. Howard was walked. Messinger got a double to right field, and Howard came home on the fielder's error. Vogt grounded to short and made first. Whiston was walked, Vogt stealing second in the meantime. McLane and Schmidt were struck out.

Two Mohonk men succeeded in getting on the bags in the fifth. Two more runs made by Kingston. Ummerle was out at first, and Lawrence followed suit. Hauser made first on the baseman's error. Howard was walked. Hauser and Howard each stole a base while Messinger was at bat. Then they both ran home, when the third baseman fumbled on a throw in an effort to catch them. Messinger was walked and was caught trying to steal second.

Longfellow got to second by a single and an error on the part of McLane, and the others went out in short order. Vogt got on base, stole second, stole third, and then came home when the catcher fumbled. Whiston, who had been walked also succeeded in making a safe steal, but was caught at third after trying to steal home. Then Schmidt got up to bat and gazed eagerly at the fence. He tickled the bat with a tip, and then socked it over in the field beyond. He trotted slowly around the bases for the first home-run of the season. Then Ummerle got on base. Lawrence made first base on an error. Hauser singled, scoring Ummerle.

The seventh inning was over quickly. Mohonk did nothing in the first of the eighth, except for Phoebus' hard drive to center, which was caught so neatly by McLane. The Kingston men were put out in short order in their part of the eighth, and finished Mohonk's chances 1-2-3 in the ninth, the last man being struck out by Lawrence.

The lineups:

Mohonk.	AB.	R.	H.	PO.	A.	E.
Dabney, c	3	0	1	10	1	3
Dougherty, 3b	4	0	1	1	2	1
Griffin, 1b	4	0	0	7	0	0
Dunn, ss	2	0	1	0	0	3
Woodhall, rf	3	0	1	1	0	0
Craven, rf	0	0	0	0	0	0
LaCour, lf	3	0	0	0	0	1
Phoebus, p	3	0	1	4	3	0
Longfellow, cf	3	0	1	0	0	0
Booth, 2b	3	0	0	1	1	1
	28	0	6	24	7	9

Kingston.	AB.	R.	H.	PO.	A.	E.
Hauser, 2b	4	1	1	2	5	1
Howard, lf	2	3	1	1	0	0
Messinger, 3b	4	2	2	1	0	0
Vogt, 1b	4	1	1	10	3	0
Whiston, c	1	2	1	8	0	0
McLane, cf	5	1	1	1	0	1
Schmidt, ss	5	2	1	4	1	1
Ummerle, rf	4	1	1	0	0	0
Lawrence, p	5	0	1	0	1	0
	34	13	10	27	10	3

Two base hits—Lawrence, McLane, Longfellow. Three base hits—Phoebus, Messinger, Whiston. Home run—Schmidt. Hits—Off Lawrence, 5; off Phoebus, 10. Struck out—By Lawrence, 7; by Phoebus, 4. First base on errors—Kingston, 4; Mohonk, 0. Left on bases—Mohonk, 2; Kingston, 7. Wild pitch—Phoebus. Double plays—Lawrence to Vogt; Hauser to Schmidt to Vogt; Phoebus to Griffin; Vogt to Schmidt; Hauser to Vogt to Whiston. Hit by pitcher—Vogt, Ummerle, Whiston. Sacrifice hits—Howard, Dabney. Stolen bases—Vogt (3), Hauser, Howard, Whiston. Walked—By Lawrence, 1; by Phoebus, 6. Time of game—1 hour, 50 minutes. Umpire—Art Rice.

Score by innings:

Mohonk	0	0	0	0	0	0	0	0	0	—0
Kingston	5	0	1	2	2	3	0	0	*	—13

Catcher Tom Daly Almost Hit King

Tom Daly, now a Pacific Coast league catcher, was a kid catcher with the White Sox when the Sox and Giants went around the world in 1913. The tourists stopped off in England for a game and the king and queen attended. In that particular game Daly drove a home run into the crowd. The ball fell close by the box occupied by the king. As Daly came in to the bench, under a barrage of cheering, one of his pals remarked:

"Gee whiz, Tom—you almost hit the king!"

"That's hard luck," Daly replied. "Maybe I'll get him the next time."

Rainbow Division Clubs Hope to Make Advance

Before every baseball race the clubs might be separated into two divisions. There are the first division clubs and the rainbow division clubs—rainbow signifying hope, writes Walter Trumbull in the New York Herald.

There are always clubs which have been second division teams, but which hope that they have strengthened enough to climb into the first division. The only trouble about that is the first division will accommodate only four teams in each league.

To make concrete examples, both the White Sox and the Athletics this season say that they expect to finish in the first division. Fair enough! But the four narrow top steps now are occupied by New York, St. Louis, Detroit and Cleveland. Just which one do they expect to kick down stairs?

And in the National league the chances look pretty slim for any of the second division clubs to head off the Giants, Cincinnati, St. Louis or Pittsburgh. In fact, it is just as well for a couple of those second division teams that the league provides only eight places in which to finish—otherwise one of them might finish ninth.

INTERESTING SPORT NOTES

Pennsylvania State expects its new track house to be ready in the fall.

* * *

Bill Johnston advises tennis learners to play often as a means of mastering the game.

* * *

Jack Dempsey in the coal business should be able to hit the ultimate consumers some awful wallops.

* * *

J. H. Haas, '24, has been elected captain of the Yale varsity basketball team for the 1923-24 season.

* * *

Ruel D. Warriner of Philadelphia has been elected captain of the wrestling team at Lehigh for next year.

* * *

Sam Barry, coach of Iowa university's basketball and baseball teams, has contracted to remain for five years more.

* * *

Bayes Marshall Norton of Vineyard Haven, Mass., has been elected captain of the Yale track team for next season.

* * *

William M. Johnston, second among America's star tennis players, will compete in the British national championships at Wimbledon.

* * *

Walter Hagen denies that he has challenged Gene Sarazen, American open champion, to play a special golf match for a side bet of $10,000 before going to England.

Languages Number 5,000.

There are about 5,000 different languages.

Better Merchandise Better Service Better Business

26 Broadway — S. B. Ellenz — Downtown

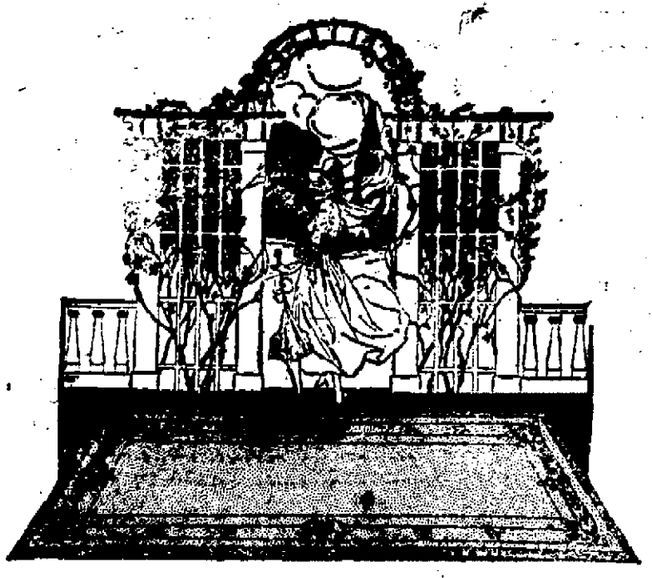

Rugs at present day wholesale prices Buy now and save!

Rugs have advanced at least 25%. This we can save you on our present stock.

Rugs That Make Home Cheerful

The rug that has served you so long and so well on parlor or living room floor more than likely has begun to show the effect of wear and tear. Why not "retire" it to a bedroom or some place where the wear is less and lengthen its life? And then in its place put one of these

Room Size Wilton Rugs $69.00
Exceptionally fine quality of fine Wilton Velvet Rugs in designs and patterns beautiful beyond description, all perfect and seamless, in 9x12 feet size.

Room Size Rugs $22.50 to $49.00
A splendid assortment of Velvet and Axminster Rugs in unusually handsome designs and colors. Plain or fringed in 8.3 x 10.6 ft. or 9 x 12 ft. sizes.

Linoleum
Armstrong's and Cook's genuine printed linoleum in patterns to harmonize with your color scheme. Lightens tasks in the kitchen, bedroom or any room.
89c sq. yd.
Heavy Inlaid Linoleum $1.50 to $1.87½ sq. yd.

Deltox Grass Rugs
Durable, fine weave, rich in color and pattern. Sizes from 27x54 in. to 9x12 ft. The 9x12 size sell for
$16.00 and $17.00

Heatherdown Rugs
Heavy plain color wool rugs. Long wearing and attractive with contrasting shade border. Sizes 27x54 in. to 9x12 ft.
$3.97 to $35.00

"Scatter" Rugs of Several Kinds
Small rugs to scatter over hardwood floors, or to fill in small spaces. Axminsters, Velvets, Heatherdown, Deltox, Congoleum, Rag, etc.

Gold Seal Congoleum Art Rugs
The perfect felt back floor covering. Patterns for any purpose. Clean, sanitary, durable and attractive. All sizes, fully guaranteed. The 9x12 sizes sell for
$16.00

Gold Seal Congoleum
New shipments and delightful patterns in this popular floor covering. Patterns for any purpose.
64c sq. yd.

CUB BASEBALL TEAM DEFEATS L. BARTH & CO.

Thursday afternoon at the Athletic Field the Cub baseball team beat the L Barth & Son Company 16 to 4 in a six inning game. The game was fast although the score was rather one sided. The Barth Company made some good double plays and their fielding was a feature. Sammons, the Cubs' pitcher, struck out 15 men. The lineup follows: Cubs—Sampson, c, cf; Shultz, 1b; Longyear, 2b; Goldberg, ss; DuBois, 3b, c; Bowne, rf; Sammons, p; Clark, lf, 3b; Hyatt, rf; Meyers, cf, lf. L. Barth & Son—Darling, ss; Greenburg, p; Diamond, 3b; Corres, 1b; Brayton, c; Hogan, 2b; DeWitt, cf; Cramer, rf; Fish, lf.

HYDE PARK DOCK IS WASHED AWAY

A large section of the Hyde Park dock was washed into the Hudson river at noon one day recently. No one was on the dock nor was any freight carried away with the wreckage.

The pier is owned by Frederick W. Vanderbilt and leased by him for freight purposes. The portion of the dock which was washed away comprised a section of about 25 by 20 feet.

The rotting of the under timbers together with the fact that a contracting company had recently subjected the dock to heavy usages by drawing sand in trucks, was said to have been the cause of the washout.

Radell A. S. Win.

The Gus Radell All Stars defeated the Tigers by a score of 1-0. The battery for the Tigers was E. Brandt, p; P. Maines, c. The lineup for the Gus Radell All Stars is: J. Raichle, p; A. Finley, c; B. Norton, 1b; J. Corkery, 2b; J. Smith, ss; R. Horvers, 3b; H. Conlin, cf; J. Littus, rf; T. Tomshaw, lf. Manager, John Raichle; captain, Alfred Finley.

BUSINESS NOTICES

PIANO TUNING AND REPAIRING.
R. E. MARTHIS,
15½ Prospect street. Phone 1847-W.

DO YOU KNOW
That we sell the best grass seed and fertilizer on the market?
VALENTIN BURGEVIN, INC.

When it's cement floors and walks, call ROBERTS, 107 Hunter street.

YOU ARE SURE TO SEE A GOOD SHOW AT

New Auditorium Theatre

MUSICAL DIRECTOR, CURT SHURTER.
Matinee, 2:30. Evening, 6:45 and 9:00.

TONIGHT'S BIG FEATURE

Rodolph Valentino in the Paramount Picture "Blood and Sand"

COMEDY

The Funniest Productions Ever Screened

ALL NEW AND THE BEST

Good pictures, cleanliness and order and everything to make your visit enjoyable is promised by the new manager.

Program Changed Daily.

Matinees 17c
Evenings—Children .. 17c
Adults 22c
Saturday and Holiday Mat. Same as Evening.

Special Ladies' and Children Matinee 10c
Every day but Saturday and holidays.

Live Business Men Advertise in THE FREEMAN